THE 1958 *Nuntius*

Joyce,
It has been
nice seeing you
in school this year.
Best of luck in your fu-
ture years at A.H.S.
Senda

Best of Luck to you Joyce.
I've enjoyed Homeconomics
with you this year.
a friend always
Dorothy D.

Joyce,
Best of Luck
& Best Wishes to
a very nice &
pretty girl. Looking
forward to the
future years at A.H.S.
Here ya,
Mary B.
CH

P.S. always remember
the wonderful J.V.
Basketball team!
Yea!

"Joyce"
I have enjoyed this year
go to class. I have enjoyed
your company. It is nice to
laugh and cut up with you & Glen.
I think you have a nice personality
and I hope you will all way be sweet
as you are now.
your friend,
Joy Johnson

U - are
2 - sweet
2 - be
4 - gotten

Joyce,
Best of luck in your
future years of A.H.S.
I hope we make varsity
next year! Don't you.
See Ya
your little kitty cat

NOT TO BE TAKEN
FROM THE LIBRARY

Digitized by the Internet Archive
in 2022 with funding from
LYRASIS and LYRASIS Members

https://archive.org/details/nuntiusthe00alta_9

"SO

Dear TO OUR HEARTS..."

THE 1958

Nuntius

PUBLISHED BY
THE ANNUAL STAFF
OF

ALTAVISTA HIGH SCHOOL

Altavista, Virgina

IN RECOGNITION OF YOUR DEEP RESPECT FOR KNOWLEDGE,

YOUR ENTHUSIASM FOR TEACHING,

YOUR SINCERITY OF PURPOSE,

YOUR GENUINE INTEREST IN EACH STUDENT,

YOUR CONCERN FOR LASTING VALUES,

YOUR GRACIOUSNESS, DIGNITY, AND POISE,

WE DEDICATE

THE 1958

EDITION OF THE

Nuntius

WITH WARM AFFECTION AND

SINCERE GRATITUDE

TO MRS. MARY MOORMAN.

ADMINISTRATION AND FACULTY

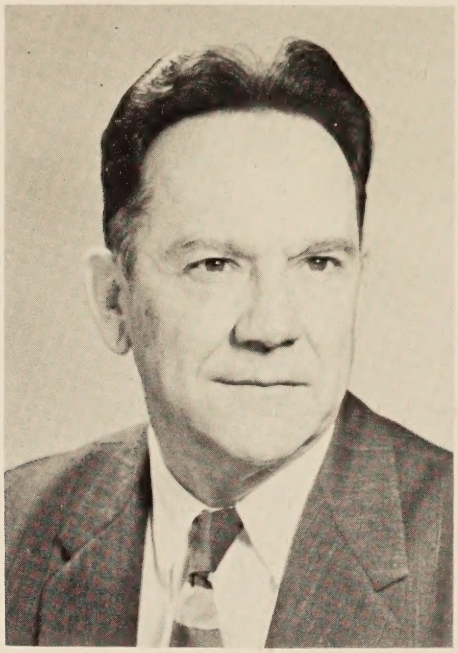

Principal of Altavista High School
Mr. Frank P. Cline

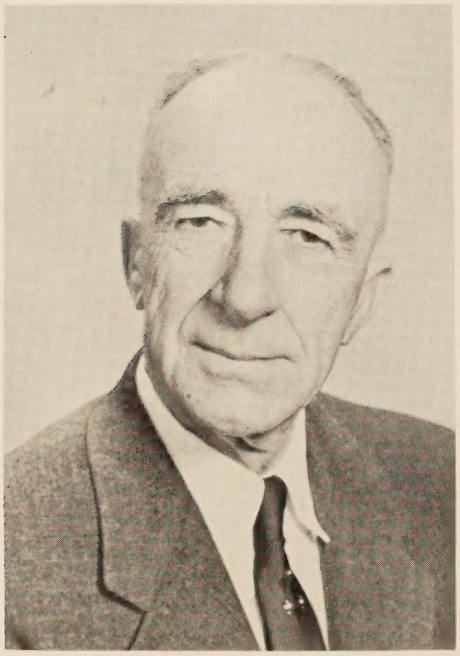

Superintendent of Schools
Campbell County
Mr. J. J. Fray

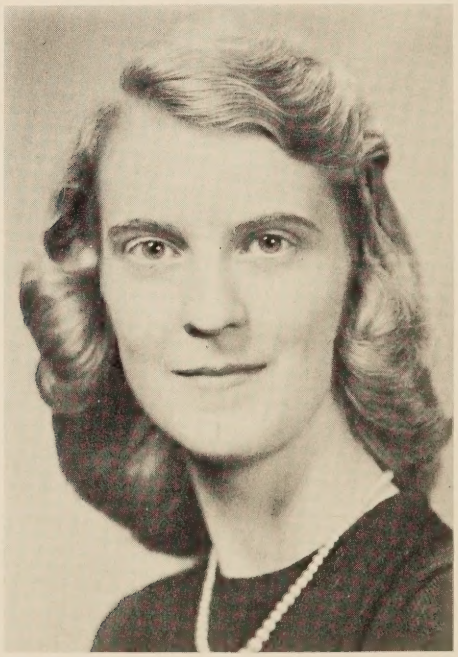

Secretary of Altavista High School
Mrs. Peggy B. Haymore

Miss Nancy Akers
B. A. Mary Washington College
Of The University of Virginia
College of William and Mary
English

Mrs. Wallace Andrew
B. A. College of William
and Mary
English, History, Speech

Mr. D. M. Arthur
Chief of Police,
Altavista, Virginia
Driver Education

FACULTY

Miss Kathleen Burnette
B. A. Lynchburg College
College of William and Mary
Health and Physical
Education, Guidance

Mr. Mahlon A. Burnette
B. S. V. P. I.
General Science, Biology

Mrs. Carolyn Carter
B. A. Longwood College
B. A. College of William
and Mary
English, Latin

Best wishes to a very fine girl - I enjoyed having you in class. Always stay as cooperative and friendly as you now are. Mrs. Cocke

Mrs. Doris L. Cocke
B. S. Longwood College
Home Economics

Mr. Hugh W. Dodson
B. S. V. P. I.
Social Studies,
Government, Geography

Mr. Patrick Fitzgerald
Ph. B. Marquette University
Wisconsin State College
Teacher's College,
Columbia University
Music Department

Mrs. Elizabeth Mathews Harper
B. S. Madison College
Maryland Institute of Art
English, Social Studies, Art

FACULTY

Mrs. Lynwood Hicks
B. S. Madison College
English, Physical Education

Mrs. Madeline C. Key
B. S. N. Y. S. College
of Ceramics
Alfred University
Science, Physics, Chemistry

Mrs. Carleton Moorman
B. A. Randolph Macon
Woman's College
Mathematics

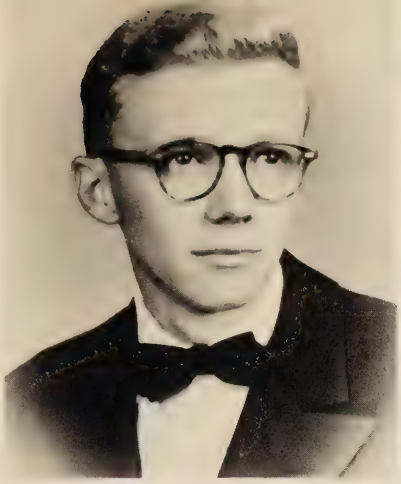

Mr. Robert B. Phillips, Jr.
B. S. Lynchburg College
University of Virginia
Mathematics

Mrs. Lucille Ramsey
B. S. Radford College
Madison College
Library

Miss Eleanor Ruddle
B. S. Madison College
Business Education

Mr. Roy L. Shirlen
V. P. I.
U. Virginia
Lynchburg College
Industrial Arts

FACULTY

Mrs. Lynda Y. Slocum
B. S. Madison College
M. A. University of Va.
Business Education

Mrs. Merilyn Stalvey
B. A. Winthrop College
Social Studies

Mr. Quintus Wade
B. S. Davis and Elkins College
Physical Education

CAFETERIA PERSONNEL

Mrs. J. A. Greenway

Mrs. Ada Krantz

Mrs. Sally Drinkard

BUS DRIVERS

Mr. Claiborne Boley
Mr. Mahlon Burnette
Mr. Oscar Creasy
Mrs. Christine Yeatts
Junior Dalton
Edward Wood

CUSTODIANS

Mrs. Frances Brown

Mr. George Johnson

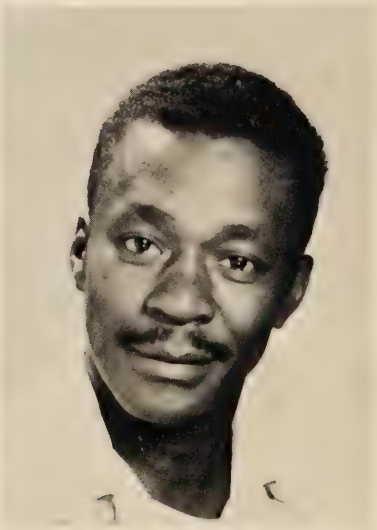

To The Seniors

TOMORROW HOLDS FORTH HER HAND AND YOU CLASP IT WITH THE CONFIDENCE OF YOUTH. YOU ARE EAGER TO EMERGE INTO A FUTURE THAT IS FILLED WITH MYSTERY, EXPECTANCY, AND AWE ___ A FUTURE THAT CHALLENGES YOUR COMING, AND COMPELS YOU TO SEEK ITS MYSTERIES. THE WORLD SHALL BE YOUR LABORATORY AND YOU SHALL UNFOLD THE SECRETS OF LIFE AS EACH NEW DAY IS YOURS TO EXPLORE. FOR IS THIS NOT THE DESTINY FOR WHICH YOU HAVE PREPARED?

THE SENIOR CLASS OFFICERS

President. . . . . Carol Guthrie
Vice-President. . . . . Martin Burton
Secretary. . . . . Arlene Scott
Treasurer . . . . . Audrey Eubank
Asst.-Treasurer. . . . . Marie Smither
S. C. A. Representative . . . . . Shirley Harman
S. C. A. Representative . . . . . Gene Reynolds

SENIORS

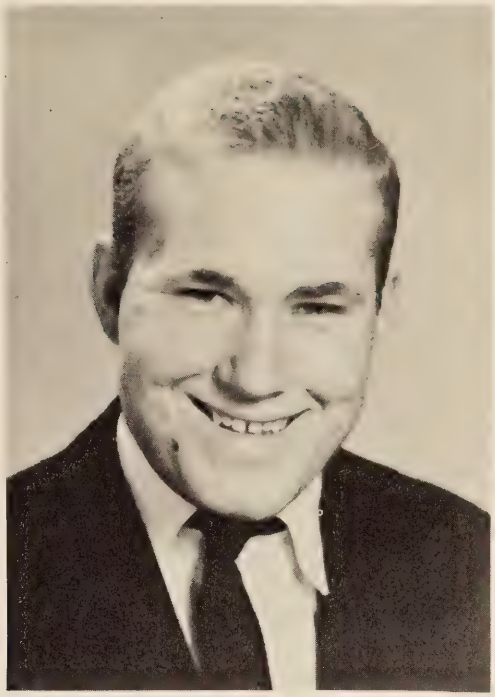

KENNETH WAYNE ADAMS
"Wayne"
"He needs no words; a quiet manner suffices."

LINDA WRAY BARBOUR
"Linda"
"A quick, gentle smile is her greeting."

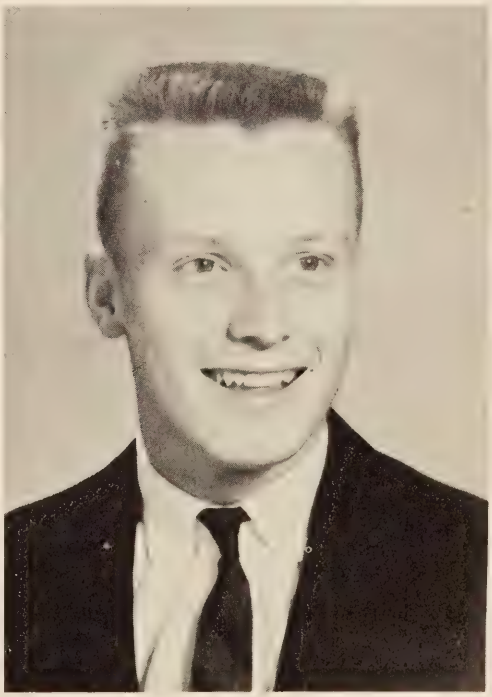

BEN HENRY BLANKENSHIP, JR.
"B.H."
"Mischief is his guise; his eyes sparkle
with the delight of youth."

This Page Is Sponsored By ALTAVISTA INSURANCE CORPORATION

SENIORS

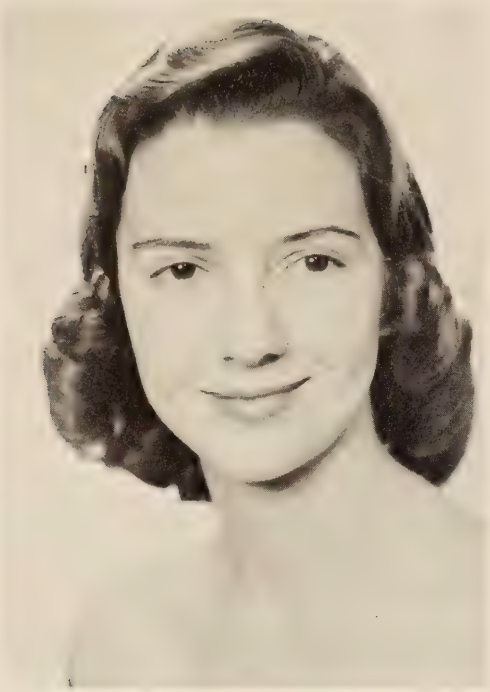

JACQUELINE SUE BOGGS
"Jackie"
"To thrill with all the sweets of life - is living."

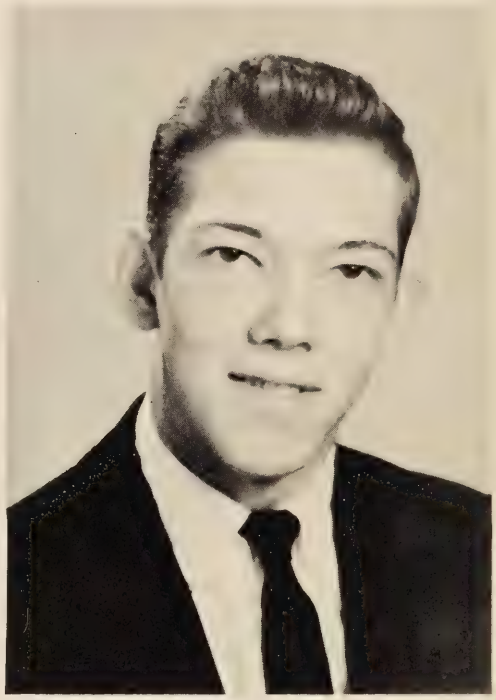

WILLIAM GUS BOOKER, JR.
"Billy"
"A little work, a little play, to keep me going, and so, good day."

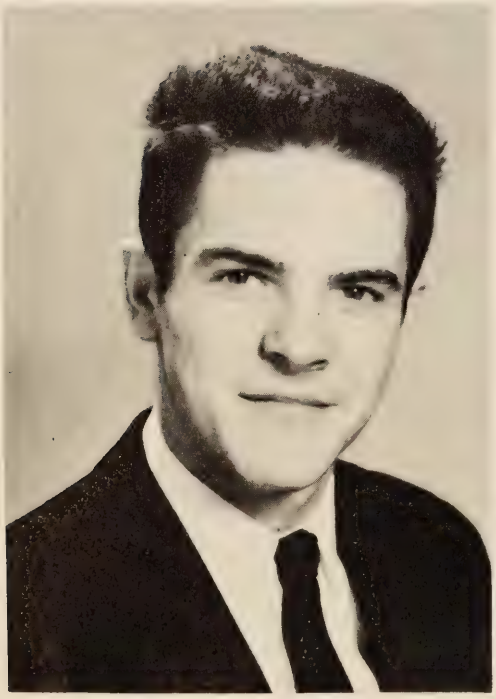

HAMPTON WILEY BURNETTE
"Hamp"
"Talk of men, he is a bulwark against the darkness."

This Page Is Sponsored By BOOKER BROS. ATLANTIC SERVICE STATION

SENIORS

PEGGY LOUISE BURNETTE
"Peggy"
"Small of person, large of heart."

DAVID MARTIN BURTON
"Martin"
"An inquiring mind promises a bright future."

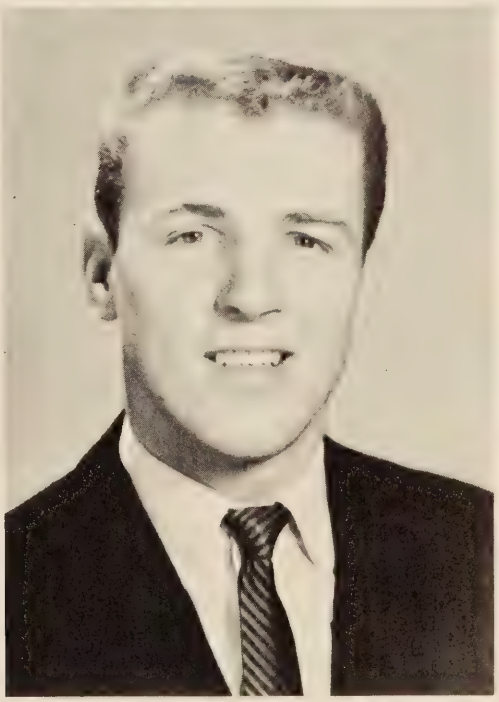

RONALD CLYDE CAMPBELL
"Ron"
"I live for those who love me."

This Page Is Sponsored By JIMMY'S RESTAURANT

SENIORS

CHARLES HAMPTON CROUCH, JR.
"C.H."
"To get some happiness from life,
and pass it on to other folk."

BONNIE LAMBERT DAVIS
"Brucie"
"Talk happiness; the world is sad enough."

DOROTHY GAYNELLE DOSS
"Dot"
"She doeth little kindnesses, which
most leave undone and despise."

This Page Is Sponsored By VADEN'S FARM SERVICE

SENIORS

PRINCIE CLEO DOTSON
"Cleo"
"A quiet manner, a kind word,
and tenderness of heart."

PATRICIA JUNE DUDLEY
"P D"
"Brown eyes of beauty,
laugh to me again."

DELMA MAE EPPERSON
"Delma"
"Laughter is the spice of my life."

This Page Is Sponsored By E. A. SMITH AND COMPANY

SENIORS

AUDREY ELIZABETH EUBANK
"Audrey"
"Who, with a natural instinct to discern what knowledge can perform, is diligent to learn."

FOREST RUFFIN FARMER
"Buddy"
"He warn't no saint, but at judgment day
I'd take my chance with him."

CALVIN DAN FERRELL, JR.
"Calvin"
"The nobler nature within him stirred."

This Page Is Sponsored By MICK OR MACK

SENIORS

MARGARET JACOBS GORDON
"Margaret"
"Give love, and love to your life will flow."

HELEN CAROL GUTHRIE
"Carol"
"The sweetest lives are those to duty wed."

PATRICIA CAROLINE HALL
"Caroline"
"Silence is a great peacemaker."

This Page Is Sponsored By FINCH AND FINCH, INC.

SENIORS

SHIRLEY ANN HANCOCK
"Shirley"
"Earnestly she goes about her duties --
smiling to show she does not mind them."

SHIRLEY JEAN HARMAN
"Shirley"
"To smother care in happiness,
and grief in laughter."

PATRICIA ANNE HUDSON
"Pat"
"Her eyes, they sparkle as the diamond."

This Page Is Sponsored By J. H. COTHRAN CO., INC.

SENIORS

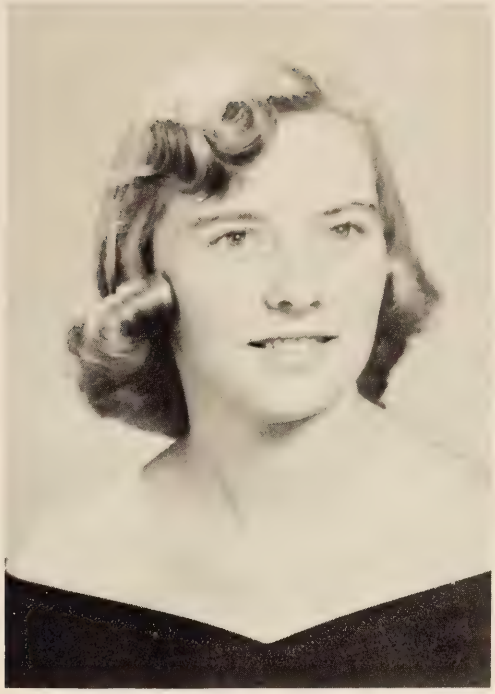

GLORIA ANN HUTCHERSON
"Hutch"
"Shall I compare thee to a summer's day?"

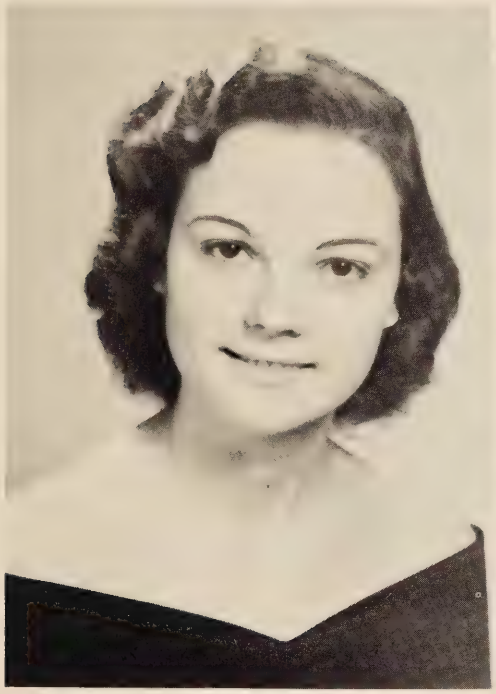

JO BETT JOHNSON
"Joie"
"To bear all cheerfully,
to do all bravely."

NANCY LOUISE KEESEE
"Nancy"
"Give me the clean blue sky overhead,
and the long road to my feet."

This Page Is Sponsored By THE VIRGINIA CAFE

SENIORS

ALICE FAYE KRANTZ
"Alice Faye"
"To study hard, to think quietly, to talk gently - this is my symphony."

VICTORIA ANNE MARSH
"Ann"
'May thy joys increase tenfold, and happiness eternal."

PERCY LEON MYERS
"Leon"
"From my heart I give thee joy, I was once a barefoot boy."

This Page Is Sponsored By MACK'S FIVE AND TEN

SENIORS

LANE MARSHALL PATTERSON
"Lane"
"A glorious devil, large
in heart and brain."

MARIAN SUE POLLARD
"Susie"
"To have enough to share, to know
the joy of giving."

LUCINDA LEE PUCKETTE
"Lou"
"With a smile on her lips,
and a song in her heart."

This Page Is Sponsored By KENNETH'S JEWELERS

SENIORS

DENNIS FRANCIS REYNOLDS
"Dennis"
"Wit, humor, and contentment
abound within his heart."

GENE AUTRY REYNOLDS
"Gene"
"Who is the happy warrior, who is he that every
man in arms should wish to be."

GILLIE CLAUDINE REYNOLDS
"Tiny"
"I live for the future, and
the good that I can do."

This Page Is Sponsored By CENTRAL ESSO

SENIORS

KENNETH REAVIS REYNOLDS
"Ken"
"Distant shores beckon, there my thoughts be -- I shall serve."

ANNA LEE ROBERTSON
"Anna"
"Walk on a rainbow trail, walk on a trail of song, and all about you will be beauty."

JEAN ADAIR ROBERTSON
"Jon"
"Beauty, truth, and rarity -- grace in all simplicity."

This Page Is Sponsored By DIXIE MOTOR COMPANY

SENIORS

ARLENE FRANCES SCOTT
"Arlene"
"A golden voice, a privilege to
be shared with others."

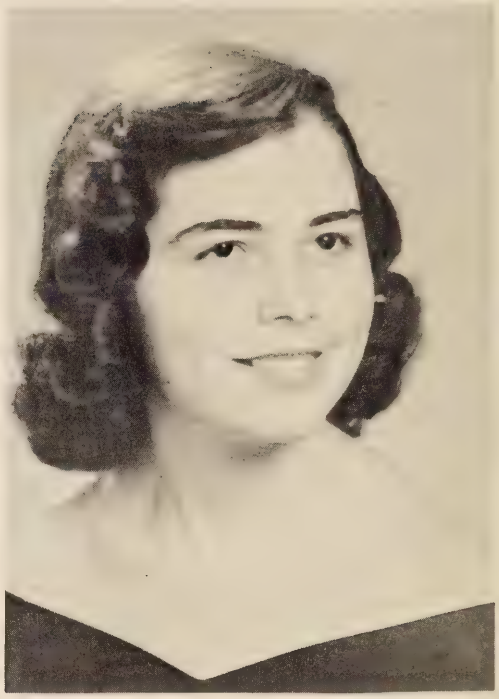

MARTHA ANN SIMMONS
"Martha"
"For thy smile can make a summer,
where darkness else would be."

PHYLLIS MARIE SMITHER
"Marie"
"Climb far, your goal the sky,
Your aim the star."

This Page Is Sponsored By SMITHER JEWELRY COMPANY

SENIORS

BILLY JARVIS STEVENS
"Billy"
"He is content and quiet, a service willingly given."

JOYCE FAYE TALBOTT
"Joe"
"It is good to contend; it is good to be strong and free."

ALLEN WISE TAYLOR, JR.
"Chip"
"Large is his bounty, and his soul sincere."

This Page Is Sponsored By CAMPBELL COUNTY BANK

SENIORS

JACQUELINE LEE THOMAS
"Jackie"
"Things can never go badly wrong, if the heart be true, and the love be strong."

TOMMY LEE TOWNSEND
"Tommy"
"I'm as big for me, said he, as thou art big for thee."

RAYMOND LEWIS TUCKER
"Tucker"
"The smile is there, interest, too, and concern, a strong and loyal friend which you must earn."

This Page Is Sponsored By CAMPBELL COUNTY BANK

SENIORS

SARA ANN WEST
"Ann"
"No lack of expression, but words in succession present a cornucopia, of thought and idea."

NANCY LOUISE WITT
"Nancy"
"Tis the human touch in this world that counts."

EDWARD THOMAS WOOD
"Preacher"
"Give me a good digestion, Lord, and something to digest."

This Page Is Sponsored By PIEDMONT MARKET

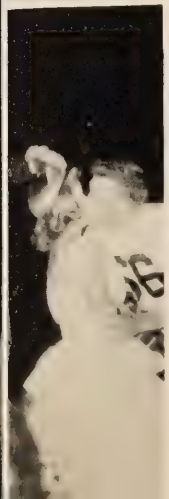

SENIOR

THE SWINGS WERE SWINGING, THE CHILDREN WERE PLAYING, THE ROCKS WERE FLYING: OUR CLASS WAS HAVING PLAY TIME. THERE WE WERE IN THE "BOTTOM" PLAYING OUR FAVORITE GAMES "RED ROVER" AND "PRETTY GIRL STATION." WE WERE SO GOOD IN ELEMENTARY SCHOOL THAT THE HIGH SCHOOL AND THE 8TH GRADE TEACHERS WELCOMED US WITH OPENED ARMS AND SMILING FACES. WE'LL NEVER FORGET OUR MRS. GILES AND "TREASURE ISLAND," THE EXORBITANT CLASS DUES OF 25 CENTS, B.H. AND GEOGRAPHY, THE TREMENDOUS CLASS DUES OF 50 CENTS, THE "VISIT" TO THE ELEMENTARY SCHOOL TO SEE MAY DAY (AND THE 45 HOURS EACH THAT WE SERVED WHEN WE RETURNED TO THE HIGH SCHOOL), THE STUPENDOUS CLASS DUES OF 75 CENTS, ED AND OUR JUNIOR TRIP TO WILLIAMSBURG, AND OUR SENIOR YEAR!

REMEMBER HOW WE LEFT SCHOOL AT 4:00 A. M. ON THE SCHOOL BUS --

MEMORIES

TOURED WILLIAMSBURG -- AND HEADED HOMEWARD ON THAT HISTORICAL AND HYSTERICAL TRIP AT 8:00 P.M. -- ARRIVING HOME AT 5:00 A. M. THE FOLLOWING MORNING? IT'S A WONDER WE EVER GOT HOME?

"STAIRWAY TO THE STARS" WAS THE PROM THAT WE GAVE THE SENIORS DURING OUR JUNIOR YEAR, AND THE JUNIOR PLAY OF "GOOD HOUSEKEEPING" WAS OUR FIRST EXPERIENCE ON THE STAGE.

OUR SENIOR YEAR HAS BEEN FULL OF ACTIVITY. "WE SHOOK THE FAMILY TREE," AND BILLY BOOKER IN KNICKERS IS "SUNTHIN'" TO REMEMBER WHEN WE PRESENTED OUR SENIOR PLAY. WE HAVE WORKED SO HARD TO COLLECT OUR CLASS DUES FOR OUR SENIOR TRIP, WHICH HAS BEEN THE HIGHLIGHT OF ALL OUR SCHOOL ACTIVITIES.

SENIORS, LOOK AT THESE PICTURES, AND REMEMBER.

THE SENIORS OF 58

REMEMBER ME?

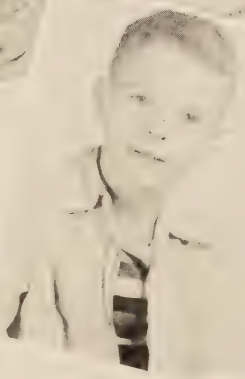

AS THEY WERE TEN YEARS AGO

SENIOR FAREWELL

THE INEVITABLE HAS COME. WE MUST LEAVE. THROUGH DEPARTURE WE WILL CLOSE THE DOOR FIRMLY BUT WISTFULLY TO ALL THAT WE HAVE HELD SO DEAR TO OUR HEARTS.

NOW THAT IT IS TIME FOR US TO MAKE OUR FAREWELL -- WE FIND THAT WE ARE BOUND BY A MUTUAL FELLOWSHIP. WE SHARE A UNITY THAT HAS GROWN STRONG OUT OF ALL THE FORCES THAT SOUGHT TO DESTROY IT BUT COULD NOT. FOR FIVE YEARS WE STRUGGLED WITH OPPOSITION, INDEPENDENCE, HEARTACHE, LASSITUDE, INDIFFERENCE, DESPAIR, REJECTION, AND DISTRUST. WE HAVE EMERGED VICTORIOUS! WE HAVE REPLACED THESE FORCES OF DESTRUCTION WITH UNITY, HAPPINESS, SUCCESS, SERIOUSNESS OF PURPOSE, COOPERATION, HOPE, ACCEPTANCE, AND A NEW FAITH IN OURSELVES, OUR SCHOOL, AND ALL HUMANITY.

NOW WE MUST SEVER THE BOND OF THIS FELLOWSHIP AND GRASP A NEW WAY OF LIFE THAT IS CREATED BY THIS ACT OF SEPARATION CALLED GRADUATION. WE ARE READY FOR THIS NEW BIRTH BECAUSE WE ARE SUSTAINED, AND WILL CONTINUE TO BE NURTURED, BY FIVE YEARS OF MEMORIES THAT WE HOLD -- SO DEAR TO OUR HEARTS.

FAREWELL --

CLASS OF 1958

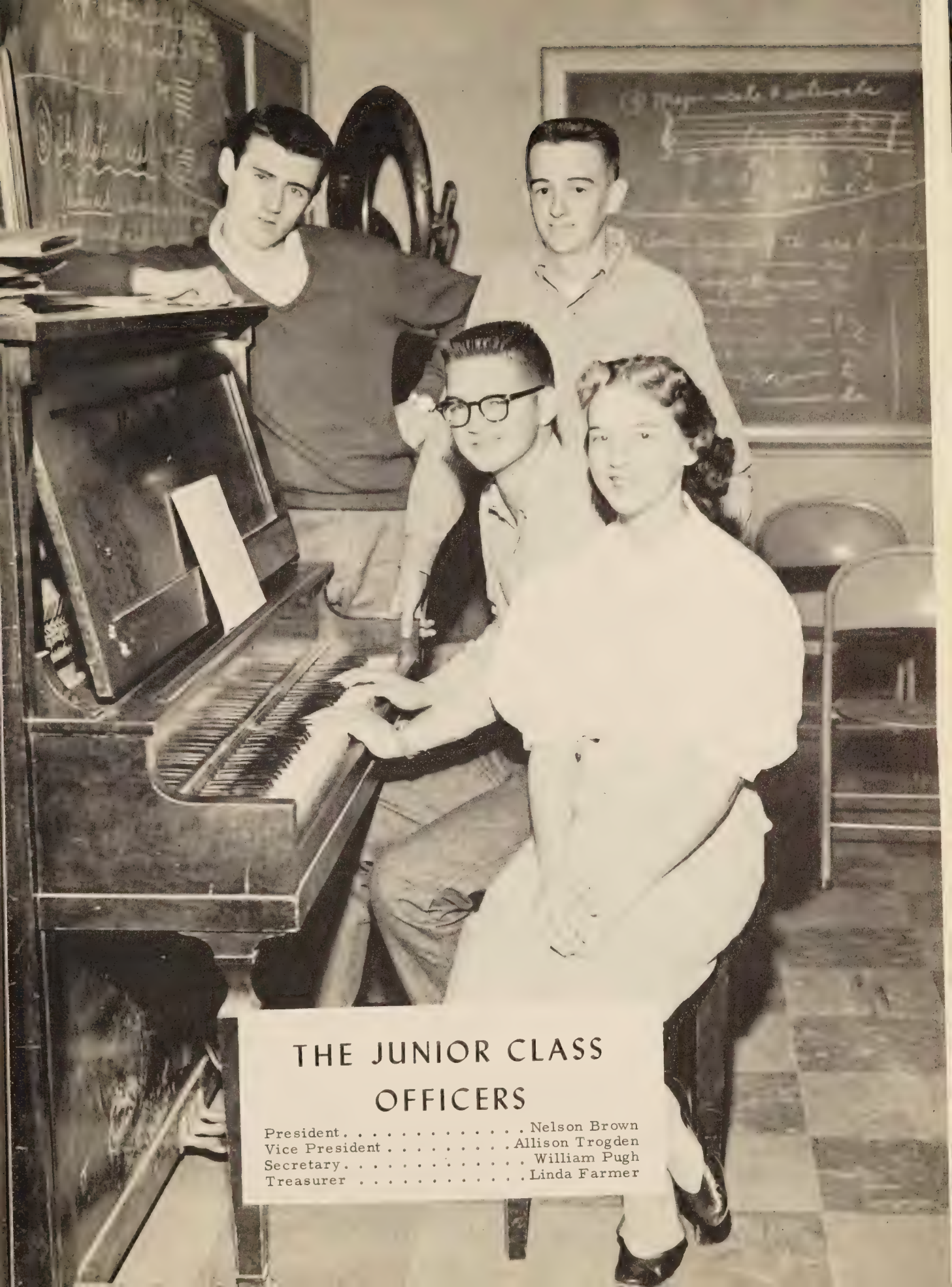

THE JUNIOR CLASS OFFICERS

President . . . . . Nelson Brown
Vice President . . . . . Allison Trogden
Secretary . . . . . William Pugh
Treasurer . . . . . Linda Farmer

Mary Ellen Arnott
Curtis Bell

Eric Arthur
Bonnie Bennett

Lois Arthur
Sammy Bingham

Mac Bailess
Nelson Brown

Barbara Bailey
J. N. Busey

JUNIORS

Judy Carson
Jane Creasy

Kenneth Carson
Shirley Dawson

Betty Lou Cox
Calvin Dowdy

Ronald Cox
Jonsie Dowdy

Ann Craddock
Ann Edwards

This Page Is Sponsored By CLANTON'S DRUG STORE

Ralph English
Marshall Hamilton

Carol Farmer
Betty Jean Hamlett

Jackie Farmer
Iris Hawks

Linda Farmer
Betty Holland

Otis Farmer
Tracy Hord

JUNIORS

Sandra Irby
Joyce Neal

Lee Jeter
Marvin Nichols

Rebecca Keesee
Nancy Owen

Bert Klein
Leonard Parker

Myra Mayhew
Nelson Patterson

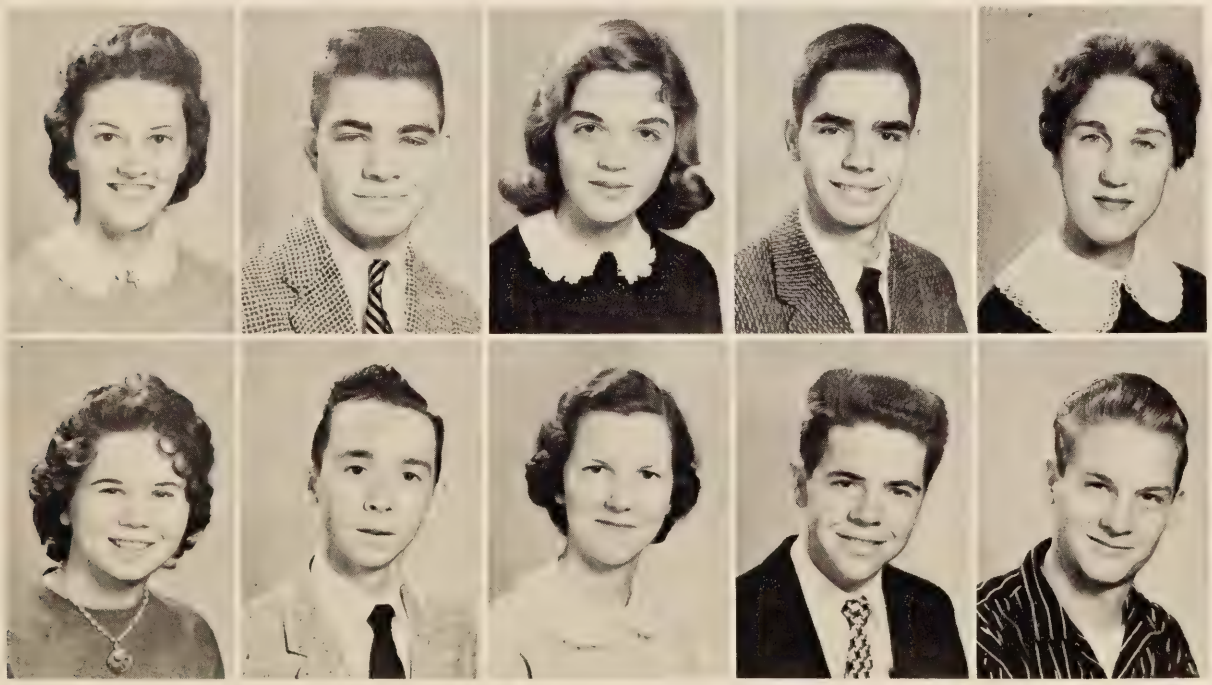

This Page Is Sponsored By ROUNTREY'S, INC.

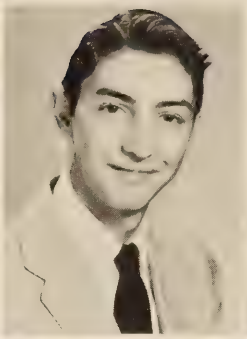
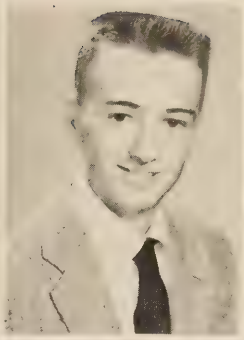
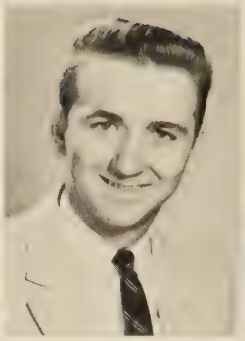

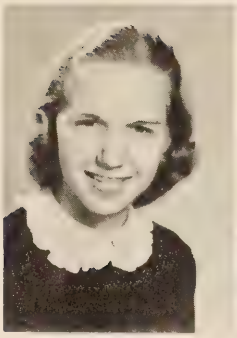
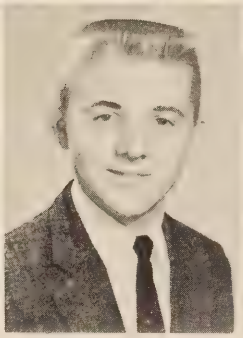
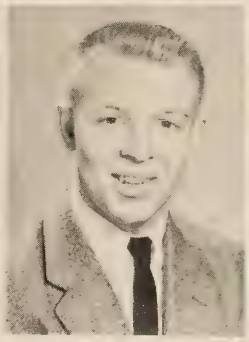

Verline Pribble
Linda Rollison

Jerry Pugh
Richard Smith

William Pugh
Ronnie Stephenson

Elbert Quarles
Jean Sykes

Alice Rice
Sammy Taylor

JUNIORS

Allison Trogden

Cora Haden Watlington
Doris Ann Williamson

Jerry Watlington
Merle Wilson

Roger West
Wylene Yeatts

Martha Whitaker

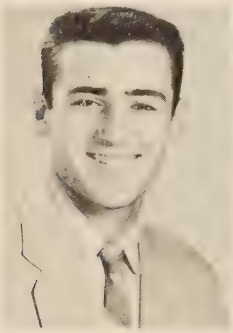
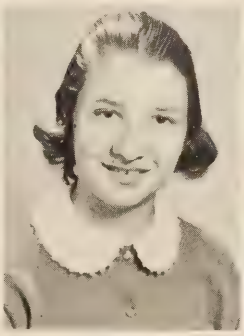
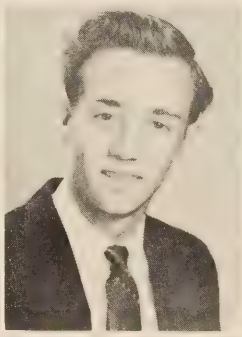
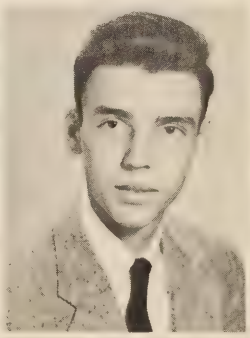
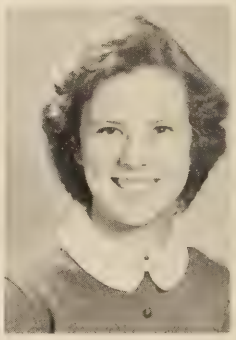

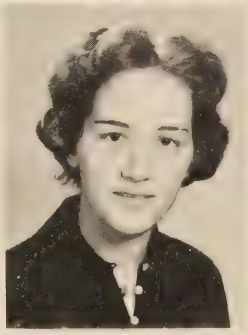

THE SOPHOMORE CLASS OFFICERS

President. . . . . .Carolyn Yeatts
Vice President. . . . . Joe Tate
Secretary. . . . . .Brenda Pickeral
Treasurer . . . . . Sherry Little

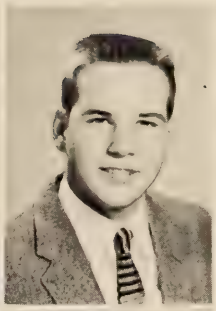
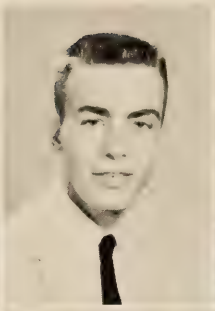

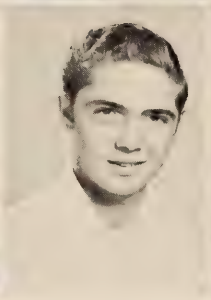
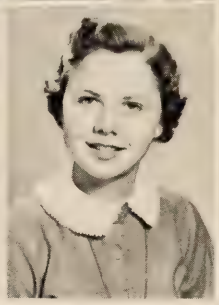
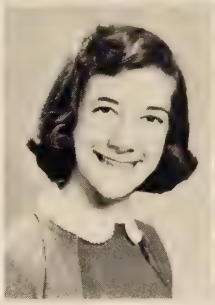

Patricia Anthony
Rufus Carr

Joyce Barbour
Laura Ann Cox

Kenneth Brown
Violet Crouch

Thomas Busey
Wanda Deel

Clyde Barbour
Edith Cox

Percy Bennett
Richard Crouch

Edward Brumfield
Thelma Darden

SOPHOMORES

Ida Doss
Gray Fitzgerald

John Eades
Robert Hall

Sue Farmer
Johnny Hendricks

Marie Dowdy
Laura Giles

Roger Eubank
Carole Heavener

Barbara Dooley

Hilda Ferris

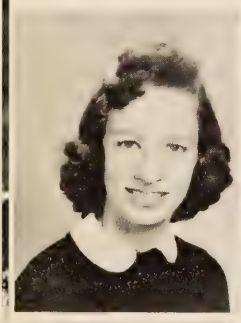
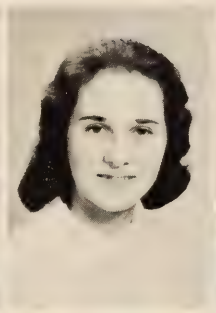
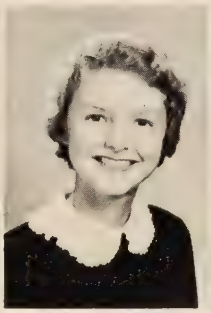
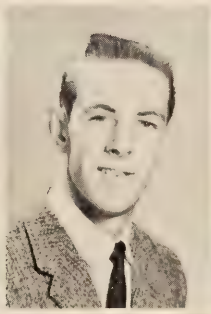

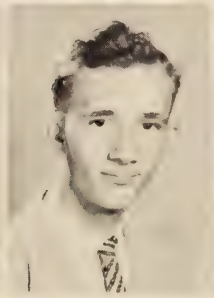

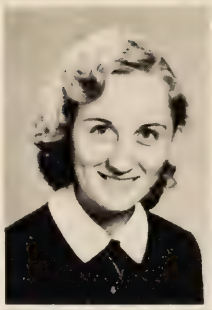

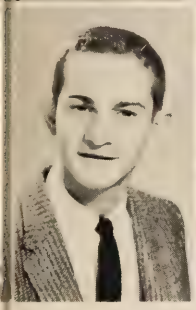

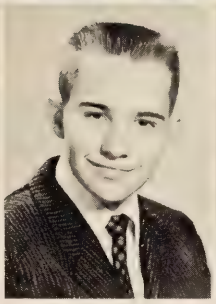

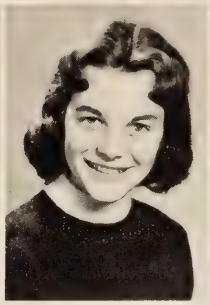
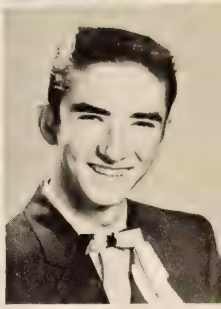

Mary Hogan
Colin Kelly

Mont Hubbard
Gordon Kent

Peggy Jenkins
Faye Lindsay

John Keesee
Franklin Mattox

James Holland
Virginia Kelly

Bill James
Meredith Lewis

Joyce Johnson
Sherry Little

SOPHOMORES

Robert Miles
Connie Phillips

Glennie Moorefield
Kitty Reynolds

Ray Myers
Dee Rolfe

Linda Mayberry

Donald Mitchell
Brenda Pickeral

Dane Moses
Virginia Carter Robbins

Sue Patterson

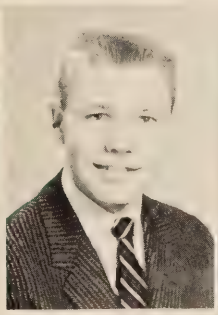
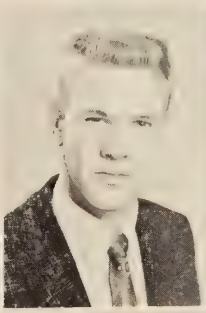

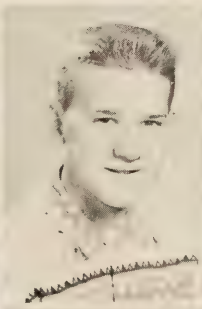
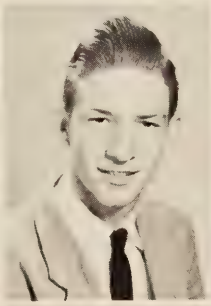
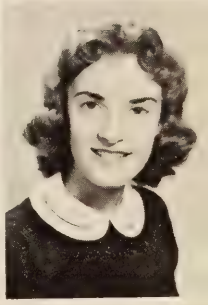

This Page Is Sponsored By The LITTLE FUEL CORPORATION

Joyce Singleton
Peggy Thurman

Geraldine Slusser
Roger Tucker

Brenda Stout
Bobby Walker

Edwin Temples
Eula Walters

Reginald Sizemore
Barbara Tucker

Llewellyn Sours
Pat Tweedy

Joe Tate
Doris Walker

SOPHOMORES

Glenna Whitaker
Robert Yeatts

Faye Weeks

Jeanette Wilson

Mae Weeks
Phyllis Yeatts

Phyllis Wildman
Yvonne Yeatts

Judy Webb

Carolyn Yeatts

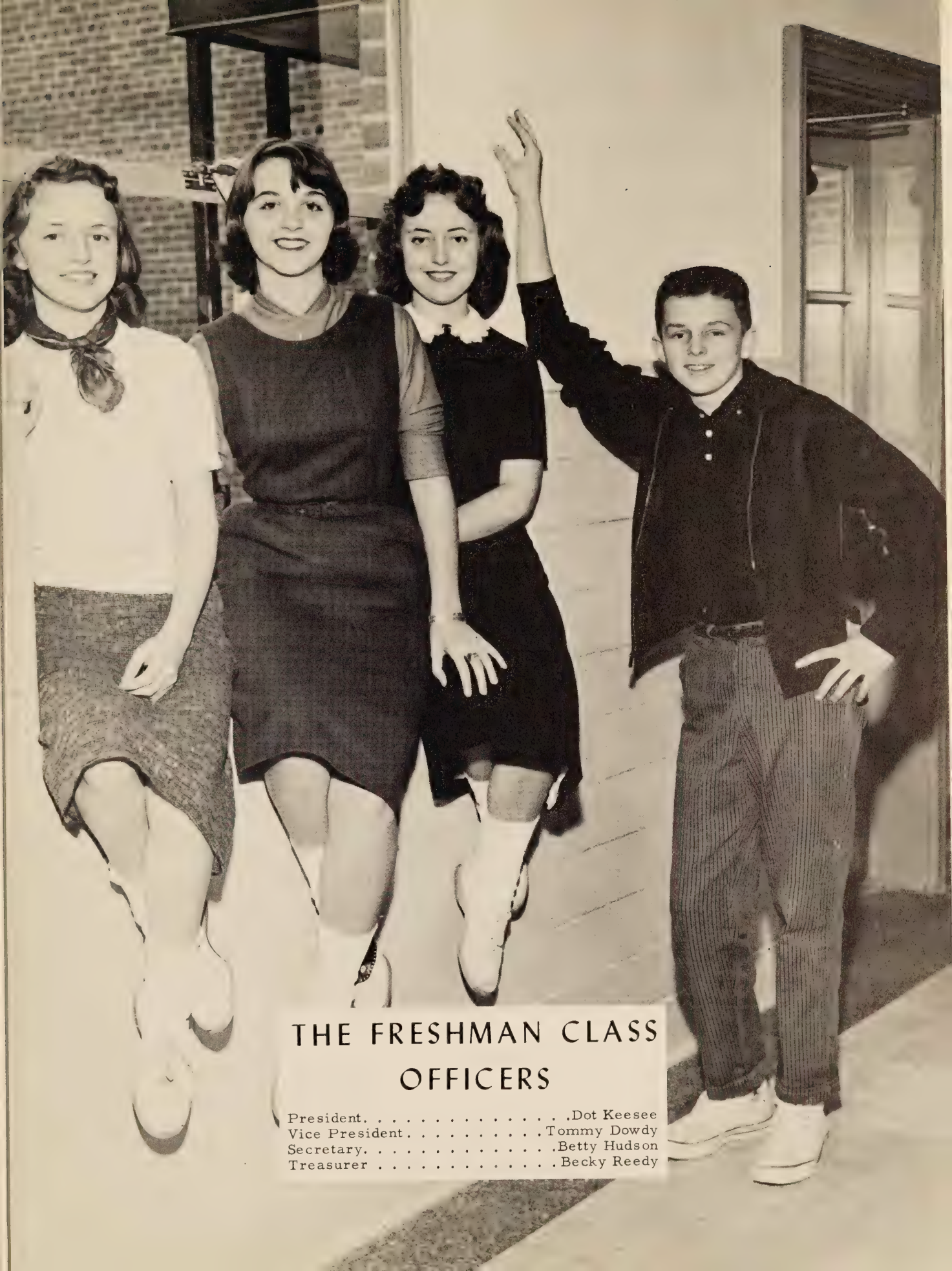

THE FRESHMAN CLASS OFFICERS

President. . . . . .Dot Keesee
Vice President. . . . . .Tommy Dowdy
Secretary. . . . . .Betty Hudson
Treasurer . . . . . .Becky Reedy

FRESHMEN

Janet Adams
Phyllis Adams

Jimmy Arnott
Regina Arthur

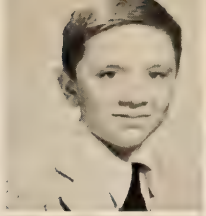

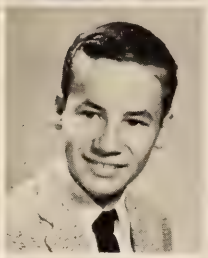

Jack Bailess
Donald Bailey

Kenneth Barbour
Lewis Barbour

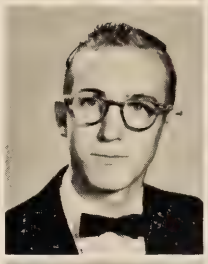
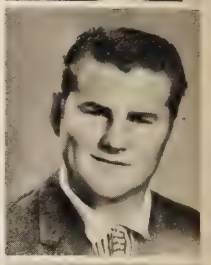

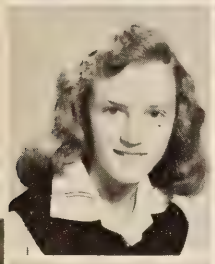
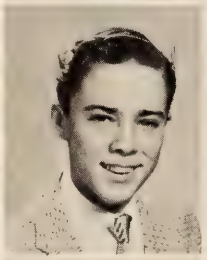

Juanita Barnard
Kenneth Bell

Betty Bennett
Gerald Catron

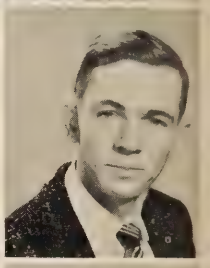

Ammie Coffey
Ashby Coleman

Leonard Copes
Davide Cothran

Jane Craddock
Lou Alice Craft

David Crawley
Jimmy Creggar

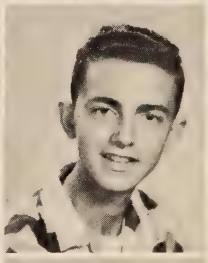
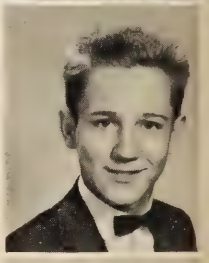

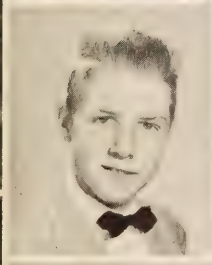
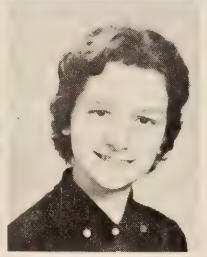

Bobby Dalton
Judy Dalton

Nancy Dalton
Brenda Davis

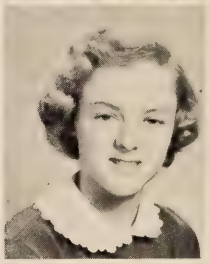

Darnell Davis
Jimmy Davis

James Dickerson
Martha Jo Dillard

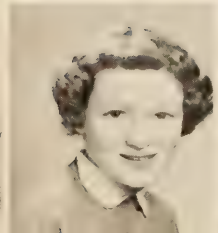

Lynn Dotson
Patria Dowdy

Tommy Dowdy
Delores Dudley

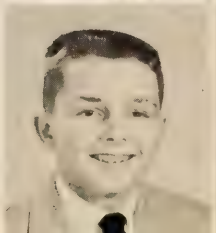

FRESHMEN

Thomas Emerson
Betty Epperson

Brenda Epperson
Jimmy Ewing

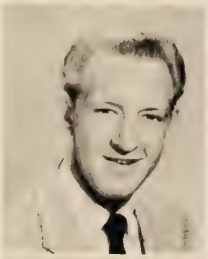

Carlton Farmer
Ronnie Farmer

Tommie Farthing
David Hall

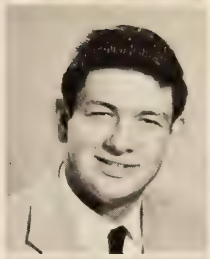
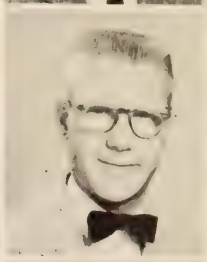

Elsie Hall
Marie Hall

Sarah Hall
Carolyn Harris

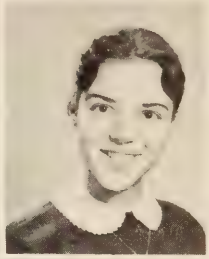

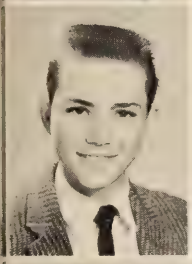
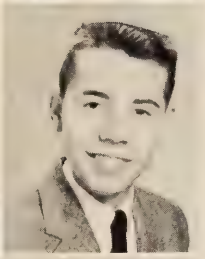

Larry Hendricks
Billy Hill

Betty Hudson
Judy Irby

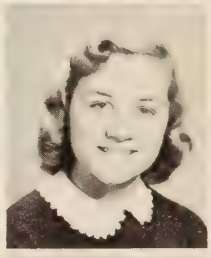

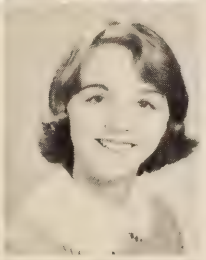

Johnny Justice
Dot Keesee

Richard Keesee
Thomas Kersey

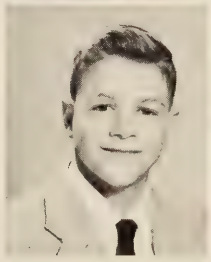

Jimmy Latham
Roy Laughon

Dot Leonard
Roger Lewis

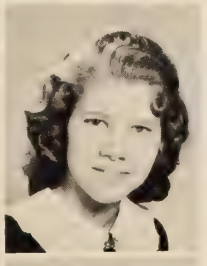

Gloria Martin
Louise McCormick

Jane Clark Moorman
Ralph Neal

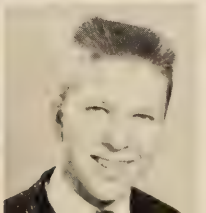

Emily Newman
Heenan Newman

Ann Parker
Calvin Patterson

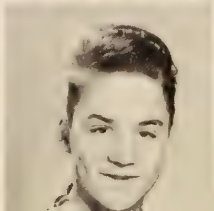

FRESHMEN

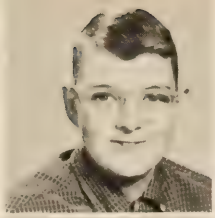

Jerry Patterson
Billy Peerman

Dennis Pillow
Martha Prebble

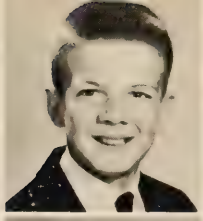

Violet Pribble
Grady Puckett

Sarah Pugh
Phyllis Ramsey

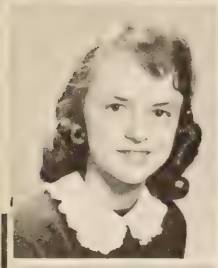
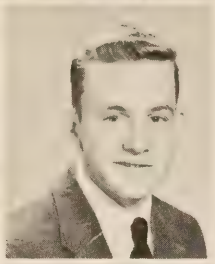

Becky Reedy
Jackie Rice

Tommy Roark
Carol Samuels

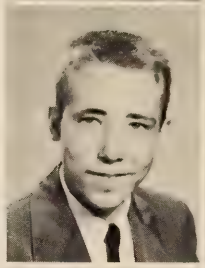

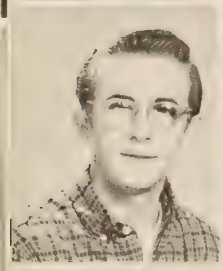

Roy Saunders
Michael Shreve

Wayne Short
Margaret Sink

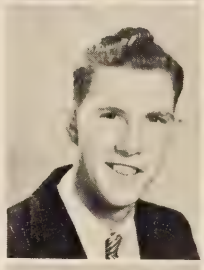

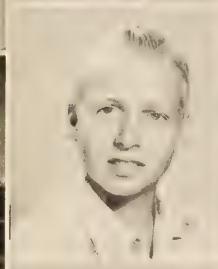

Victor Smither
Joanne Stevens

Mary Belle Stone
Carl Talbott

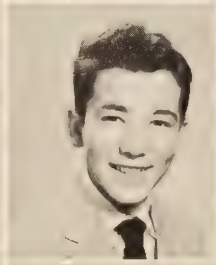

Alice Taylor
Eugene Wade

Shirby Watlington
Nancy Watlington

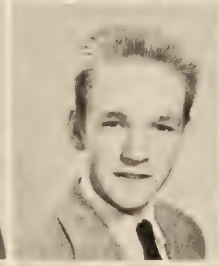

Virginia West
Warren West

Yvonne Wildman
Roger Williams

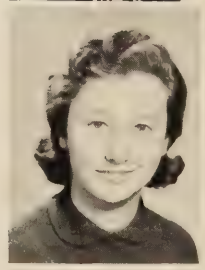

Earl Witt
Lelia Wood

Connie Wright
Bernice Yeatts

Vice President
Charlotte Hansley

President
Billy Little

Treasurer
Patricia Eubank

Secretary
Katherine Krantz

THE PRE-FRESHMAN CLASS

Donna Arthur
Carolyn Burnette

Paul Barbour
Neva Bus

Ava Black
Mike Carr

Carolyn Arthur
Jerry Brown

Mary Barbour
Linda Burnette

Lawrence Bell
Sylvia Callahan

Edith Bowling
Melvin Coffee

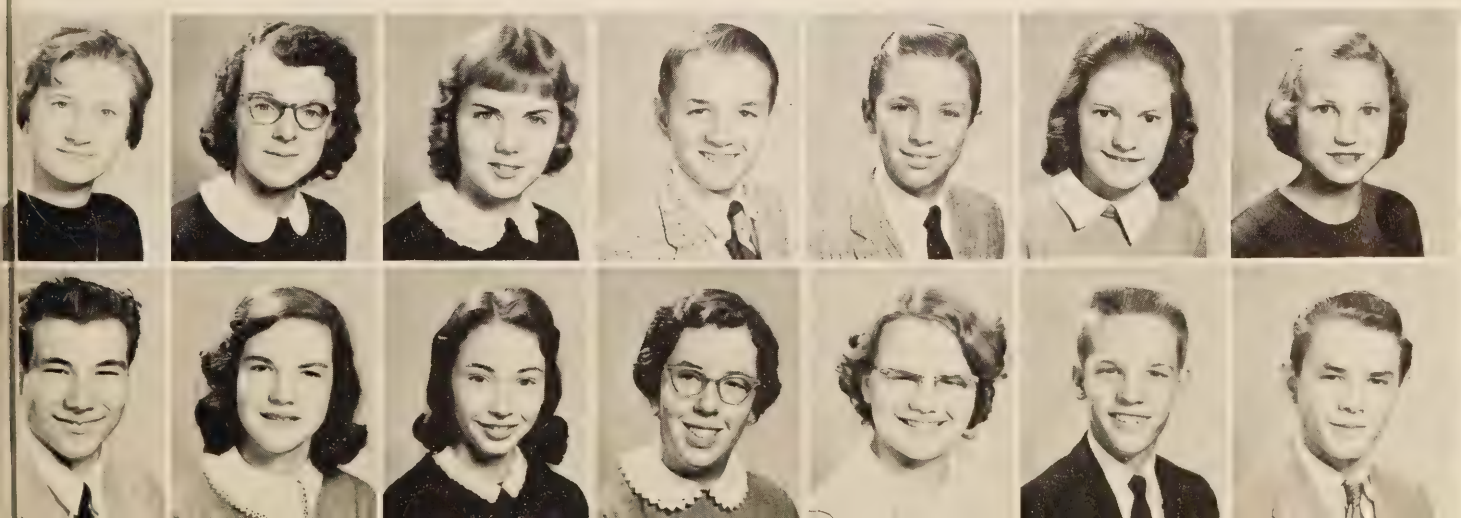

PRE-FRESHMEN

Rudolph Coffey
Margaret Cope

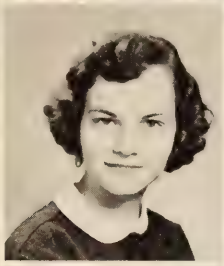
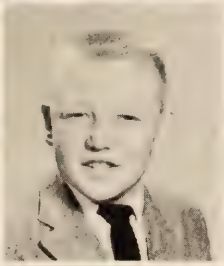

Ada Creasy
Carl Creasy

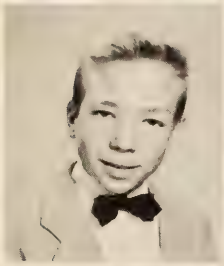
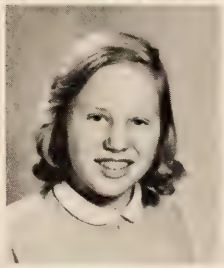

Jimmy Dowdy
Phyllis Dowdy

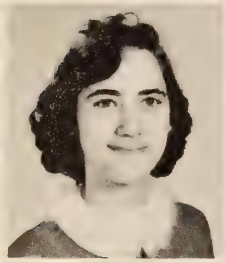

Patricia Eubank

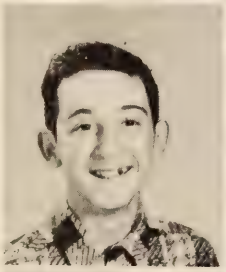

Walter Feather
Johnny Ferris

Bobby Frick
Richard Goode

Billy Haines
Evelyn Hall

Dale Cox
Edward Cox

Barbara Doss
Roy Dotson

Victor Dowdy
Charles Edwards

Grady Farley

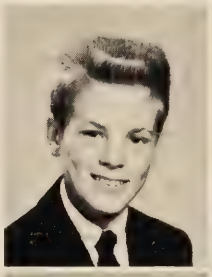

John Fitzgerald
Susan Frazier

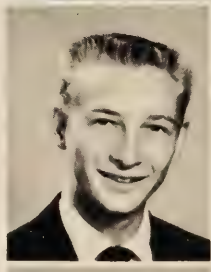

Ronald Goodman
Sharon Grau

Rudy Hall
Larry Hancock

PRE-FRESHMEN

Charlotte Hansley
Annie Hawks

Louise Hudson
Linda Johnson

Carrie Keatts
Warren Keesee

Lee Lane

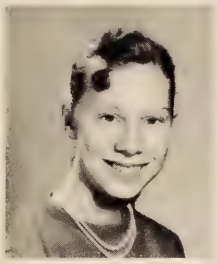

Billy Little
Linda Mayhew

Betty McCormick
Danny Nelson

Wyatt Pickeral
Julia Preas

Stella Hendricks
Judy Hogan

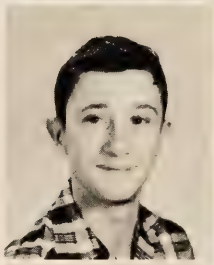

Tommy Johnson
Paul Jones

Carolyn Kirby
Katherine Krantz

Virginia Lee

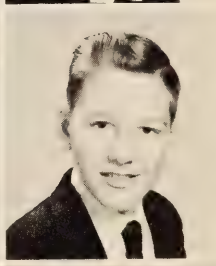

Pat Morris
Arville McElroy

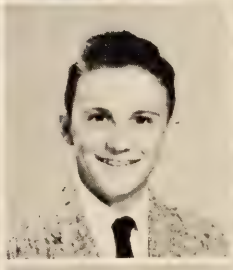

Butch Owen
Freddie Pickeral

Gladys Pugh
Grady Pugh

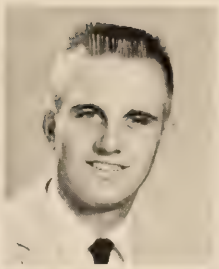

Delores Saunders
Butch Scott

Ann Short
Bobby Simpson

Kelly Smith
Freda Talbott

Lee Allen Taylor
Sue Taylor

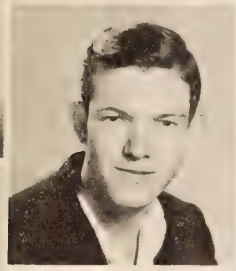
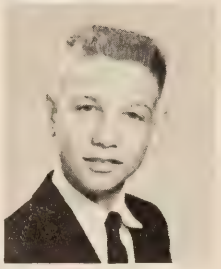

Johnny Thurman
Fred Tucker

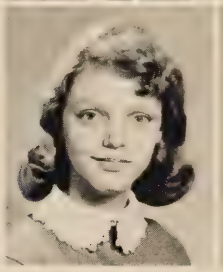

Barbara Tweedy
Judy Walker

PRE-FRESHMEN

Kitty Waller
Carlton Walters

Silvia Walters
Joyce Wood

Nancy Woodson
Barbara Worsham

Donna Worsham
Cholene Yeatts

Nadine Yeatts

Brenda Young

Activities

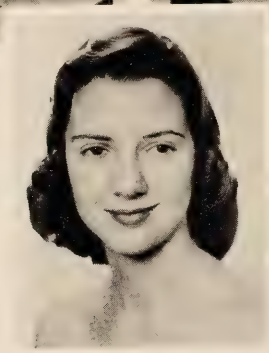

Circulation
Annual Staff
J. Robertson
A. Robertson
J. Boggs

Business Manager

T. Darden

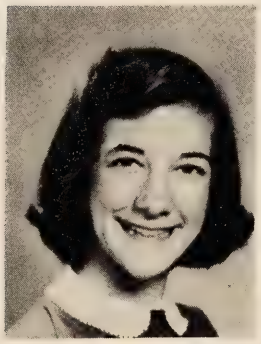

Photography

R. Miles J. Carson

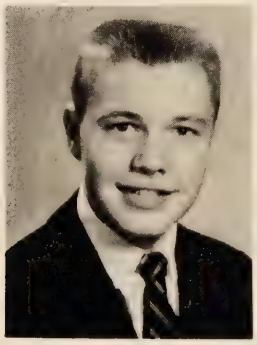

NUNTIUS

A PICTURE IS WORTH MORE

Co-Editor Harman

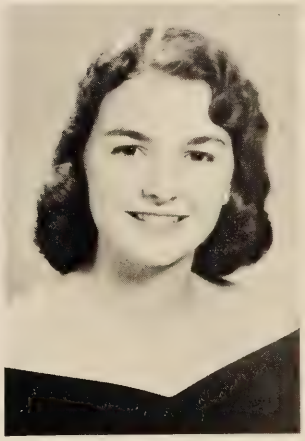

STAFF

THAN A THOUSAND WORDS

Co-Editor
Carol Guthrie

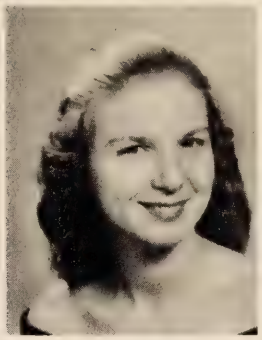

Typists
M. Smither
Nancy Keesee
Margaret Gordon

Assistant Business Manager
Pete Farmer

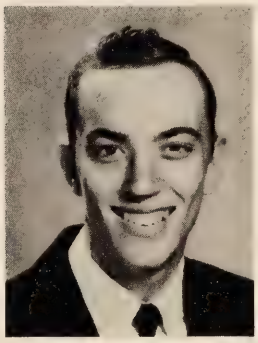

Secretaries
Anne West
Sue Patterson

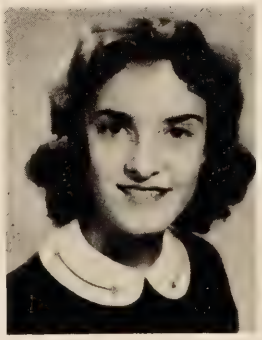

President Shirley Harman

S.C.A.

Duty is no chore to those who desire to serve.

With feet firmly planted, they strive for the stars.

BETA CLUB

President Jean Robertson

President Robert Miles

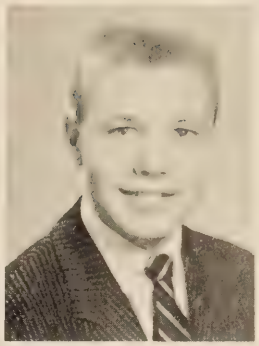

HI-Y

Live pure, speak true, right wrong.

That which is good is always beautiful.

TRI-HI-Y

President Cora Haden Watlington

President Nancy Witt

FUTURE HOMEMAKERS OF AMERICA

Our way of life is based on our homes.

President Marie Smither

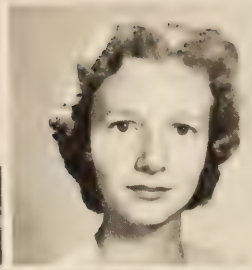

FUTURE TEACHERS OF AMERICA

They seek to serve their fellow man.

THE OFFICE STAFF

The heart beat of the school.

President Sammy Bingham

BOYS' MONOGRAM CLUB

The Altavista "A" Is Their Goal.

You make the goals; we'll make the noise.

PEP CLUB

President Gloria Hutcherson

GIRLS' MONOGRAM CLUB

They wear their emblem proudly.

Air minded - they live in the modern world.

MODEL AIRPLANE CLUB

SAFETY PATROL

Stop! Look! and Listen!

Future Citizens of the Highway.

DRIVER'S TRAINING

Music

THE ALTAVISTA HIGH SCHOOL BAND

DRUM MAJOR

BLANKENSHIP

This Page Is Sponsored By O. H. BRUMFIELD

THE STRAINS OF MARSHALL MUSIC, THE MELODIES OF CLASSICS FLY AS SILVER NOTES INTO THE BLITHEFUL AIR.

DIRECTOR

FITZGERALD

VOCAL GROUPS

GIRL'S CHOIR

MIXED CHORUS

THEY
SPEAK
AS
ONE
GOLDEN
VOICE

BOYS' CHORUS

FROM MARCHES TO THE CLASSICS.....

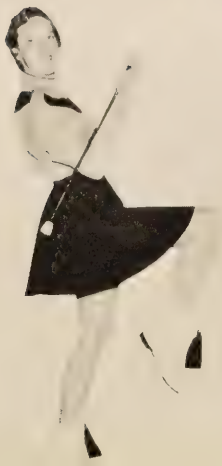

Athletics

SENIOR WHO'S WHO
BEST IN SPORTSMANSHIP

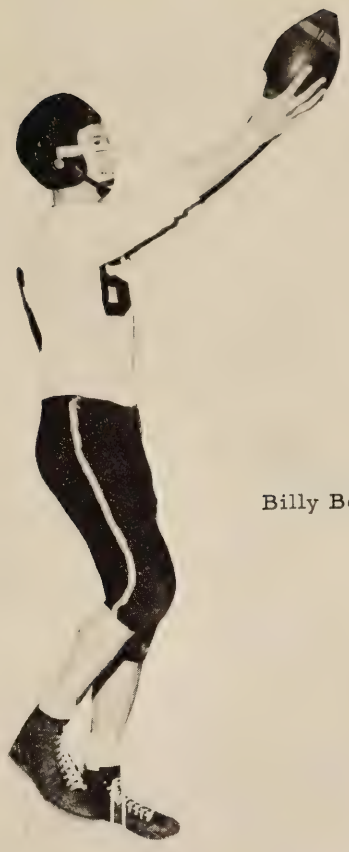

Billy Booker

Ronnie Campbell

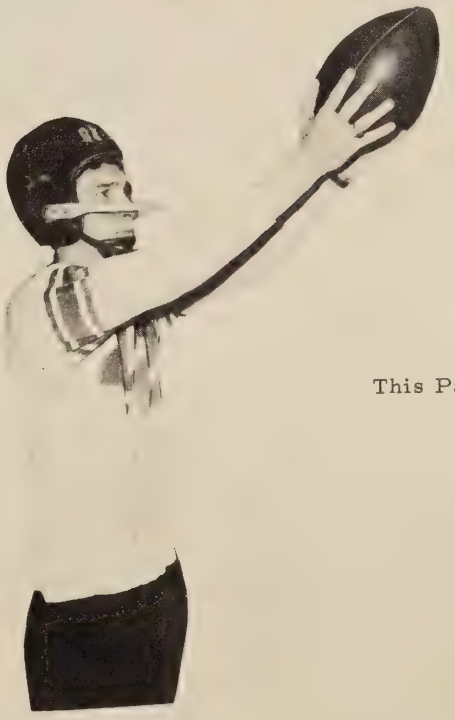

Gene Reynolds

New coach
New team
New horizons ahead.

This Page Is Sponsored By E. R. ENGLISH

THE 1958 FOOTBALL TEAM

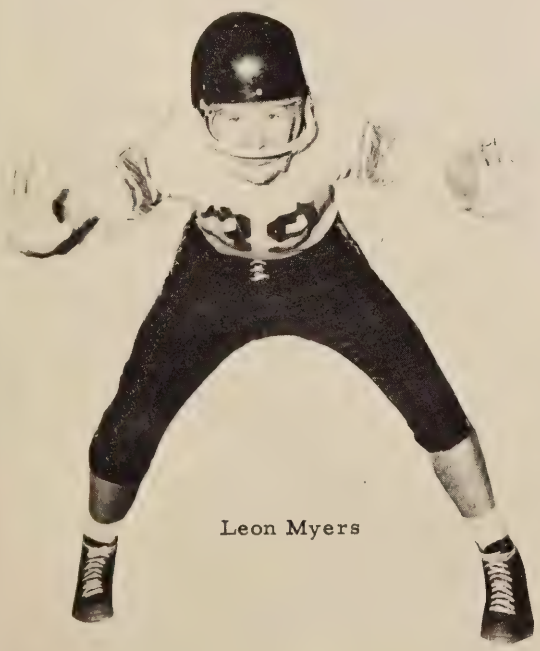

Leon Myers

Coach Quintus Wade

This Page Is Sponsored By E. R. ENGLISH

BOYS' VARSITY BASKETBALL TEAM

They play as befits champions.

Coach Wade

This Page Is Sponsored By SINCLAIR SERVICE STATION

Coach Kathleen Burnette

Their love for the game is proved by their loyalty.

GIRLS' VARSITY BASKETBALL TEAM

BOYS' J.V. BASKETBALL TEAM

Enthusiasm unbounded!

Prospects for tomorrow!

GIRLS' J.V. BASKETBALL TEAM

FOOTBALL CHEERLEADERS

Ever present, ever faithful.

Crowds, lights, excitement.

Martha Jo

BASKETBALL CHEERLEADERS

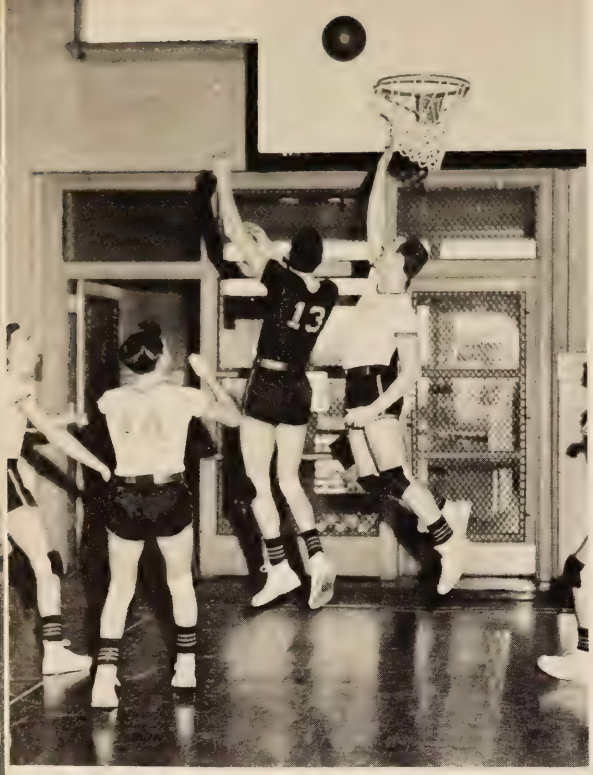

LIGHTS!

ACTION!

CAMERA!

IN SPORTS

Features

HOMECOMING 1958

A Royal Affair.

Prize winning float.

The queen arrived royally.

Up these steps. . . . .

MOONLIGHT AND ROSES

QUEEN GLORIANA AND HER COURT

So many floats but only one winner hmmmm. . .

THE SENIOR PLAY

Family Portrait

"WE SHOOK THE FAMILY TREE"

"But Hildegarde wouldn't do that!"

"There's a bass in the bathtub."

". . . or steal!"

They saw us through.

Mother
Father
and
Junior

"I
just
love
to
play
post man."

SENIOR

MOST ATTRACTIVE

CUTEST

QUIETEST

MOST TALENTED

MOST STUDIOUS

FRIENDLIEST

WHO'S WHO

BEST DRESSED

MOST ATHLETIC

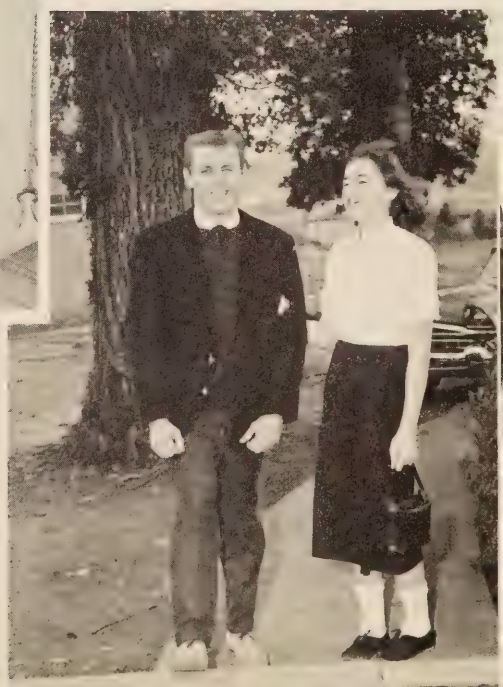

MOST LIKELY TO SUCCEED

BEST LOOKING

SENIOR

CLASS CLOWN

BIGGEST FLIRT

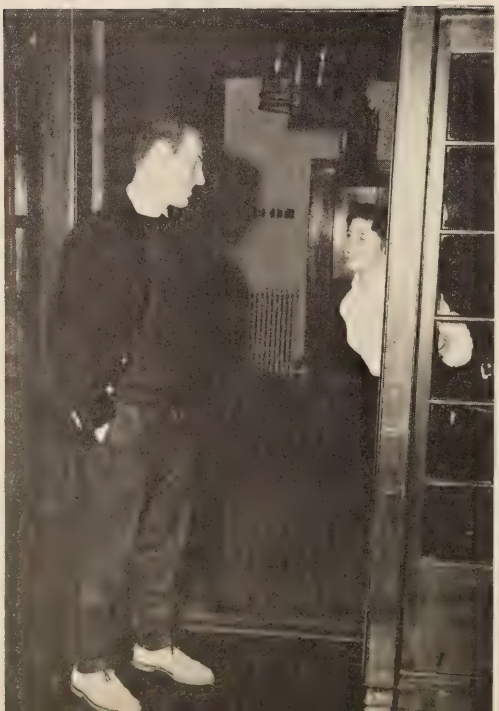

WITTIEST

MOST POPULAR

BEST ALL AROUND

BEST CLASS WORKERS

WHO'S WHO

MOST TALKATIVE

LAZIEST

Senior Honors Graduation 1958

Marie Smither
Valedictorian
DAR Good Citizen

Linda Barbour
Salutatorian

Ronnie Campbell
Player of Year
Football

"Stairway To The Stars", The 1957 Junior Senior Dance.

THIS 'N THAT

1958 One Act Play Cast.

THIS

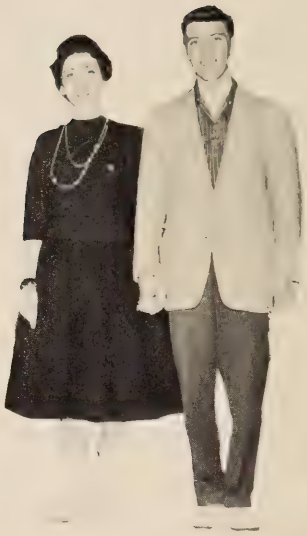

ONE ACT PLAY

Before and After

Senior Play's
Ellie Mae
and
Bob

'N THAT

Senior Play's Jill and Jimmy

OUR HERITAGE

FHA ASSEMBLY

CHRISTMAS CONCERT

WE HAVE A NEW CAFETERIA!

LUNCHTIME

KITCHEN

MRS. GREENWAY
AND
HELPERS

CLUB DIRECTORY

THE ANNUAL STAFF

Co-Editors. . . . . .Carol Guthrie
Shirley Harman
Business Manager. . . . . .Thelma Darden
Ass't Business Manager. . . . . Otis Farmer
Secretaries. . . . . Anne West
Sue Patterson
Typists. . . . . .Margaret Gordon
Nancy Keesee
Marie Smither
Circulation. . . . . Anna Robertson
Jean Robertson
Jackie Boggs
Photography . . . . . Judy Carson
Robert Miles
Sponsor. . . . . Miss Nancy Akers

THE STUDENT COOPERATIVE ASSOCIATION

President . . . . . Shirley Harman
Vice President. . . . . Judy Carson
Secretary. . . . . .Llewelyn Sours
Treasurer . . . . . Dot Keesee
Sponsor. . . . . .Mrs. Carolyn Carter
Mr. Frank Cline

THE BETA CLUB

President . . . . . .Jean Robertson
Vice President. . . . . Martin Burton
Secretary. . . . . .Gillie Reynolds
Treasurer . . . . . Linda Barbour
Sponsor. . . . . .Mrs. Mary Moorman

THE HI-Y CLUB

President. . . . . .Robert Miles
Vice President. . . . . Gordon Kent
Secretary. . . . . .Marvin Nichols
Treasurer . . . . . .Roger West
Sponsor . . . . . Mrs. E. Harper
Mr. Robert Phillips
Mr. Frank Cline

THE TRI-HI-Y CLUB

President . . . . . Cora Watlington
Vice President. . . . . Rebecca Keesee
Secretary . . . . . .Carolyn Yeatts
Treasurer . . . . . Sue Patterson
Chaplain . . . . . Ann Edwards
Sponsor . . . . . Mrs. Tom Stalvey

BASKETBALL CHEERLEADERS

Captain. . . . . Myra Mayhew
Arlene Scott Martha Jo Dillard
Sue Farmer Carolyn Yeatts
Glenna Whitaker
Sponsor. . . . . .Miss Eleanor Ruddle

THE FUTURE HOMEMAKERS OF AMERICA

President . . . . . Nancy Witt
Vice President. . . . . .Jackie Farmer
Secretary . . . . . .Connie Phillips
Treasurer . . . . . Brenda Stout
Reporter . . . . . Nancy Keesee
Parliamentarian. . . . . .Margaret Gordon
Historian . . . . . .Brenda Davis
Song Leader . . . . . Elsie Hall
Jackie Thomas
Pianist. . . . . .Virginia Robbins
Sponsor . . . . . .Mrs. Paul Cocke

THE FUTURE TEACHERS OF AMERICA

President . . . . . Marie Smither
Vice President. . . . . Jackie Boggs
Secretary . . . . . Anna Robertson
Treasurer . . . . . .Sue Pollard
Sponsor . . . . . .Mrs. Madeline Key

THE BOYS MONOGRAM CLUB

President . . . . . Sammy Bingham
Vice President . . . . . Nelson Brown
Secretary . . . . . .Elbert Quarles
Treasurer . . . . . Gray Fitzgerald
Sponsor. . . . . Mr. Quintus Wade

THE GIRLS MONOGRAM CLUB

President . . . . . Gloria Hutcherson
Vice President . . . . . Nancy Keesee
Secretary . . . . . .Gillie Reynolds
Treasurer . . . . . .Sue Pollard
Sponsor. . . . . Miss Kathleen Burnette

THE SAFETY PATROL

Captain. . . . . .Bobby Simpson
Sponsor. . . . . .Mr. Hugh Dodson

DRIVERS TRAINING

Teacher . . . . . .Chief of Police Arthur

THE MODEL AIRPLANE CLUB

President . . . . . Dane Moses
Secretary . . . . . Roger Tucker
Sponsor . . . . . Mr. Roy Shirlen

FOOTBALL CHEERLEADERS

Captain. . . . . Carol Guthrie
Sherry Little Ann West
Brenda Stout Connie Phillips
Judy Webb Gillie Reynolds
Thelma Darden Jackie Farmer
Pete Farmer
Sponsor. . . . . Miss Kathleen Burnette

TO
JUDY
IN
MEMORY
OF
THE
NEW
YORK
YANKEES

SENIOR ADDRESSES

Wayne Adams
Lynch Station,
Virginia

Linda Barbour
Box 44
Altavista, Virginia

B. H. Blankenship, Jr.
503 9th Street
Altavista, Virginia

Jacqueline Boggs
1822 Sunset Drive
Altavista, Virginia

William Booker, Jr.
Route #1
Altavista, Virginia

Hampton Burnette
Route #1
Lynch Station, Virginia

Peggy Burnette
Lynch Station,
Virginia

Martin Burton
Lynch Station,
Virginia

Ronnie Campbell
817 Park Street
Altavista, Virginia

C. H. Crouch, Jr.
421 Novelty Street
Altavista, Virginia

Bonnie Davis
Route #1
Altavista, Virginia

Cleo Dotson
Route #1
Evington, Virginia

Dorothy Doss
Route 1, Box 111
Evington, Virginia

Patricia Dudley
805-8th Street
Altavista, Virginia

Delma Epperson
Route 1
Altavista, Virginia

Audrey Eubank
Box 17
Lynch Station, Virginia

Forest Farmer
417 Novelty Street
Altavista, Virginia

Calvin D. Ferrell, Jr.
Route 1
Altavista, Virginia

Margaret J. Gordon
Box 331
Altavista, Virginia

Carol Guthrie
Box 511
Altavista, Virginia

Caroline Hall
805-7th Street
Altavista, Virginia

Shirley Hancock
Lynch Station,
Virginia

Shirley Harman
803 Campbell Ave.
Altavista, Virginia

Gloria Hutcherson
Lynch Station,
Virginia

Jo Bett Johnson
Route #1
Altavista, Virginia

Nancy Keesee
1001-7th Street
Altavista, Virginia

Alice Krantz
1002-5th Street
Altavista, Virginia

Ann Marsh
Route #1
Altavista, Virginia

Leon Myers
Route #2
Altavista, Virginia

Lane Patterson
904-8th Street
Altavista, Virginia

Sue Pollard
309-11th Street
Altavista, Virginia

Lucinda Puckette
Lynch Station,
Virginia

Dennis Reynolds
Route #1
Altavista, Virginia

Gene Reynolds
Route #1, Box 496
Altavista, Virginia

Gillie Reynolds
Box 496, Route #1
Altavista, Virginia

Kenneth Reynolds
Lynch Station,
Virginia

Anna Robertson
307-11th Street
Altavista, Virginia

Jean Robertson
307-11th Street
Altavista, Virginia

Arlene Scott
Box 130
Altavista, Virginia

Martha Simmons
1017 Amherst Ave.
Altavista, Virginia

Marie Smither
Riverview Drive
Altavista, Virginia

Billy Stevens
Lynch Station,
Virginia

Joyce Talbott
1100-8th Street
Altavista, Virginia

Allen Taylor
1410 Bedford Ave.
Altavista, Virginia

Jacqueline Thomas
915 Main Street
Altavista, Virginia

Thomas Townsend
801 Park Street
Altavista, Virginia

Raymond Tucker
Lynch Station,
Virginia

Anne West
407-10th Street
Altavista, Virginia

Nancy Witt
712-5th Street
Altavista, Virginia

Edward Wood
Lynch Station,
Virginia

SENIOR DIRECTORY

KENNETH WAYNE ADAMS
Band '55, '56, '57; Hobby Club '55, '56; Model Club '58; J. V. Basketball '56; Class Treasurer '55.

LINDA WRAY BARBOUR
Transfer from Huddleston High School '56; Girls' State '57; Girls Choir '56, '58; F. H. A. '56, '58; Band '56, '57; Newspaper Staff '57; F. B. L. A. '57; Beta Club '57, '58, Treasurer '58.

BEN HENRY BLANKENSHIP, JR.
President Sophomore Class '56; Band '54, '56, '57, '58, Drum Major '58; Safety Patrol '57; Mixed Chorus '54, '55, '56, '57; Pep Band '57, '58; Modern Music Master '54; Fork Union Military Academy '55.

JACQUELINE SUE BOGGS
Transfer from Greensboro Senior High School '57; F. T. A. '58, Vice President; Annual Staff '58.

WILLIAM GUS BOOKER, JR.
Basketball '56, '57, '58; Baseball '55, '56, '57, '58; J. V. Football '58; Boys' Monogram Club '55, '56, '57, '58; Band '57; Mixed Chorus '57; Junior Play '57; Senior Play '58; Homecoming King '58; Junior Class Treasurer; Sophomore Class Treasurer; President Freshman Class; Hi-Y '58; Safety Patrol '57.

PEGGY BURNETTE
Tri-Hi-Y '55; F. H. A. '55, '56, '57; Glee Club '55; Dramatic Club '57; Mixed Chorus '58.

DAVID MARTIN BURTON
Vice President Junior Class '57; Vice President Senior Class '58; Beta Club '57, '58, Vice President '58; S. C. A. '57, Vice President '57; Hobby Club '55, '56; Hi-Y '55, '56.

RONALD CLYDE CAMPBELL
Basketball '55, '56, '57, '58; Football '55, '56, '57, '58; Baseball '55, '56, '57, '58; Band '55, '56, '57; Glee Club '55, '56; Music Club '55, '56; Track Team '57; Hobby Club '57; Mixed Chorus '57, '58; Debate Team '57; Junior Play '57; Boys Monogram Club '57, '58; Senior Play '58; All State Chorus '57; State Track Meet in Charlottesville '56.

CHARLIE HAMPTON CROUCH, JR.
Pep Band '57, '58; Band '55, '56, '57, '58; Mixed Chorus '57, '58; Boys Chorus '58; Jr. Play '57; Sr. Play '58; J. V. Basketball '55.

BONNIE LAMBERT DAVIS
F. H. A. '55, '56, '57, '58; Tri-Hi-Y '55, '56, '57, '58; Hobby Club '55, '56; Jr. Play '57; Music Club '55.

DOROTHY GAYNELLE DOSS
F. H. A. '56, '57, '58; Hobby Club '55; Library Club '57; Cafeteria Helper '58; Dramatic Club '57.

PRINCIE CLEO DOTSON
Tri-Hi-Y '55; Hobby Club '55; Library Club '57.

PATRICIA JUNE DUDLEY
F. H. A. '56, '57, '58; Hobby Club '56, Treasurer; Colonel Staff '57; F. B. L. A. '57; Cafeteria Helper '58.

DELMA MAE EPPERSON
Transfer from Renan High School '56; F. H. A. '56, '57; Dramatics Club '57; Mixed Chorus '58.

AUDREY ELIZABETH EUBANK
Sr. Class Treasurer '58; Band '55, '56, '57, '58; Glee Club '55, '56; Mixed Chorus '57, '58; Beta Club '57, '58; Dramatics Club '56; Tri-Hi-Y '55, '56; Music Club '55; F. T. A. '57, '58; Girls Choir '56, '57, '58.

FOREST RUFFIN FARMER
Hobby Club '56; J. V. Basketball '55.

CALVIN DAN FERRELL, JR.
Transferred from Randolf Henry High School; Hobby Club '55; Boys Monogram Club '55; Hi-Y '55; Football '55, '57; Basketball '55, '56, '58; Baseball '57 '58.

MARGARET JACOBS GORDON
Treasurer of F. H. A. '56, '57; Parliamentarian of F. H. A. '58; Office Helper '57, '58; Hobby Club '55; Annual Staff '56, '57, '58; Basketball '55; F. H. A. '55, '56, '57, '58.

HELEN CAROL GUTHRIE
F. H. A. '55, '56, '57, '58, Pianist '56, '57, Federation President '58, State Reporter '58; Girls Monogram Club '56, '57, '58, Reporter '56, '57, Treasurer '57; Cheerleader '56, '57, '58, Captain '58; Colonel Staff '57, Sports Editor '57; Annual Staff '58, Co-Editor '58; President of Senior Class; Tri-Hi-Y '55; Pep Club '57, '58; Scorekeeper '56, '57, '58; Beta Club '57, '58; F. B. L. A. '57; Senior Play.

PATRICIA CAROLINE HALL
Library Club '57, Secretary & Treasurer '57; Beta Club '57, '58.

SHIRLEY ANN HANCOCK
President Library Club '57; F. H. A. '55, '56.

SHIRLEY JEAN HARMAN
Girls State '57; Annual Staff '58, Co-Editor; Beta Club '57, '58; F. T. A. '58; S. C. A. '56, '57, '58, Vice President '57, President '58; Dramatics Club '57; Band Majorette '55, '56, '57, Captain '57; Girls Chorus '55, '56, '57, '58; Basketball Team '55, '56, '57, '58, Co-Captain '58; Homecoming Attendant '58; Junior Play '57; Senior Play '58; F. H. A. '55, '56; Tri-Hi-Y '55; Music Club '55; Girls Monogram Club '55, '56, '57, '58.

PATRICIA ANN HUDSON
Transfer from George Washington High School '56; Annual Staff '57, '58; Beta Club '57, '58, Secretary '58.

GLORIA ANN HUTCHERSON
President Freshman Class; Homecoming Attendant '56, Homecoming Queen '58; Junior Play '57; Girls Monogram Club '56, '57, '58; President '58; Band '55; Basketball '56, '57, '58; Tri-Hi-Y '56, '57, President '56; Intramural Officiating.

JO BETT JOHNSON
One Act Play '57; S. C. A. '55; Tri-Hi-Y '57, '58; F. B. L. A. '57; Colonel Staff '57.

SENIOR DIRECTORY

NANCY LOUISE KEESEE
F. H. A. '55, '56, '57, '58, Reporter '58; S. C. A. '55; Girls Monogram Club '55, '56, '57, '58, Vice President '58; Football Cheerleader '55, '56, '57; Colonel Staff '57; Pep Squad '57; Basketball '55, '57, '58; Annual Staff '58.

ALICE FAYE KRANTZ
Transfer from Gretna High School '56; One Act Play '58; Girls Chorus '56; F. H. A. '56; Cafeteria Helper '58; Librarian Helper '55, '56.

VICTORIA ANNE MARSH
Hobby Club '55; Tri-Hi-Y '55, '58; Basketball Cheerleader '55, '56, '57, Captain '56; Glee Club '55; F. H. A. '56; Colonel Staff '57; Pep Squad '57, 58; Girls Monogram '57.

PERCY LEON MYERS
Football '55, '56, '58; Boys Monogram Club '55, '56, '58; S. C. A. Secretary '55, Vice President '56; One Act Play '57; Senior Play '58.

LANE MARSHALL PATTERSON
Baseball '54, '55, '56, '57; Football '57; S. C. A. '57; Track '56; Band '55, Color Guard; Boys Monogram Club '55, '56, '57; Hobby Club '56, '57.

MARIAN SUE POLLARD
Manager of Girls' Basketball Team '57, '58; F. T. A. '58, Treasurer '58; Tri-Hi-Y '55, '57; Colonel Staff '55; F.H.A. '55; Annual Staff '56; Girls Chorus '56, '57, '58; Pep Squad '57, '58; Dramatics Club '57; Mixed Chorus '57, '58; Girls Monogram Club '57, '58, Treasurer '58; Senior Play.

LUCINDA LEE PUCKETTE

F. H. A. '55, '56; Hobby Club '55, '56; Library Club '57.

GENE AUTRY REYNOLDS
Hobby Club '55, '56; Hi-Y '55; Football '56, '57, '58; Boys Monogram Club '55, '56, '57; S. C. A. '57.

GILLIE CLAUDINE REYNOLDS
F. H. A. '55, '56, '57, '58; Glee Club '55; Beta Club '57, '58, Secretary '58; Dramatics Club '57; Girls Monogram Club '58, Secretary '58; Football Cheerleader '58; Homecoming Attendant '58; Office Helper '58.

DENNIS FRANCIS REYNOLDS
Hobby Club '55, '56; Hi-Y '55; Boys Monogram Club '57, '58; Baseball '57, '58; Boys Chorus '58; Mixed Chorus '58; One Act Play '58.

KENNETH REAVIS REYNOLDS
Hobby Club '55; Track '56; Mixed Chorus '57.

ANNA LEE ROBERTSON
F.H.A. '55, '56, '57, Reporter '56; Dramatics Club '57; Band Majorette '56; Annual Staff '57, '58; Tri-Hi-Y '55, '58; Hobby Club '55; Beta Club '57, '58; F.T.A. '57, '58, Vice President '57, Secretary '58.

JEAN ADAIR ROBERTSON
Girls Basketball Team '55, '56, '57, '58, Co-Captain '58; F. H. A. '55; F. T. A. '58; Annual Staff '57, '58; Beta Club '57, '58, President '58; Girls Monogram Club '55, '56, '57, '58; Tri-Hi-Y '55, '56, Secretary '55, '56; Dramatics Club Secretary '57; Homecoming Attendant '57; Junior Class Secretary; Senior Play; Secretary Youth Center '58.

ARLENE FRANCES SCOTT
F. H. A. '55, '57, '58, Secretary Senior Class; Senior Play; Tri-Hi-Y '58; Colonel Staff '57; Basketball Cheerleader '58; Basketball '56; Girls Monogram Club '58; F. B. L. A. '57.

MARTHA ANN SIMMONS
President Junior Class; Band '55, '56, '57; Girls Chorus Pianist '57, 58; Mixed Chorus '56, '57; Tri-Hi-Y '56; Senior Play; F. T. A. '57, '58, President '57.

PHYLLIS MARIE SMITHER
Girls Basketball Team '55, '56, '57, '58; Girls Monogram Club '55, '56, '57, '58; Tri-Hi-Y '55, '58; Girls Chorus '56, '57, '58; Annual Staff '57; Colonel Staff '57; Beta Club '57, '58; Dramatics Club '57; Assistant Treasurer of Senior Class.

BILLY JARVIS STEVENS
Hobby Club '55; Model Airplane Club '58; Band '55, '56, '57, '58.

JOYCE FAYE TALBOTT

ALLEN WISE TAYLOR, JR.
Transfer from Bluestone High School '56; Hobby Club '57; Annual Staff '57; Boys Monogram Club '57; Band '57; Football '57; Football Manager '58; One Act Play '58.

JACQUELINE LEE THOMAS
F.H.A. '55, '56, '57, '58, Song Leader '56, '57, '58; Tri-Hi-Y '58; Youth Center Representative '58; Senior Play; Homecoming Attendant '57; Girls Chorus '57, '58; Mixed Chorus '57; Annual Staff '57; Office Helper '58.

TOMMY LEE TOWNSEND
Hi-Y '55; Hobby Club '56; Boys Monogram '57, '58; J. V. Football '55; J. V. Basketball '55; Baseball '57, '58.

RAYMOND LEWIS TUCKER
J. V. Basketball '56; Basketball '57, '58; Baseball '57, '58; Hobby Club '55, '56; Boys Monogram Club '56, '57, '58.

SARA ANNE WEST
Football Cheerleader '56, '58; Basketball '56, '57, '58; Girls Monogram Club '56, '57, '58; Annual Staff '57, '58, Secretary '58; Dramatics Club '57; Mixed Chorus '58; Hobby Club '55; F. H. A. '55, '56, '57; Junior Play '57; Glee Club '55; Beta Club '57, '58; Pep Squad '58; S. C. A. Representative '55, '56.

NANCY LOUISE WITT
Tri-Hi-Y '55; F. H. A. '55, '56, '57, '58, President '56, '58; Sophomore Class Secretary; Girls Monogram Club '56, '57, '58; Colonel Staff '57; Football Cheerleader '56; One Act Play '58.

EDWARD THOMAS WOOD
Football '55, '56, '57, '58; Monogram Club '55, '56, '57, '58; Basketball '56, '57; One Act Play '58.

OUR SPONSORS

Compliments of

THE LANE COMPANY, INC.

Makers of Nationally Advertised

LANE

Cedar Chests, Bedroom, and Dining Room Furniture

and

Lane Tables

Burlington
QUALITY

"Woven
Into the
Life of
America"

As the world's leading textile manufacturing organization, Burlington Industries ane its member companies produce an amazing array of fabrics for every phase of the clothing industry, as well as fabrics for the home, for industry, for automotive and aviation uses, and for most other purposes.

Burlington products are truly "Woven Into the Life of America.

Because of its broad diversification, Burlington offers to the young man or woman seeking a career in textiles unlimited opportunities in every phase of the textile field.

ALTAVISTA WEAVING CO., OLD DOMINION FINISHING CO.,
HURT TRUCKING TERMINAL

units of

Burlington
INDUSTRIES, INC.

Executive Offices
Greensboro, N. C.

Quality merchandise

"The Home of Better Values"
Leggett's
DEPT STORE INC

Popular prices

Altavista, Virginia

ALTAVISTA JOURNAL

Your Community Newspaper

ALTAVISTA PRINTING
COMPANY

Publishers

and

Printers

ALTAVISTA LAUNDERERS AND CLEANERS, INC.

Odorless--------Lint Free

Dry Cleaning

3 hour service---Cash and Carry

Phone Fo. 9-4483

FARMER'S CLOTHING

608 Broad St.
Altavista, Virginia

Phone Fo. 9-5316

Smart clothes---popular prices

ALTAVISTA HARDWARE, CO.

Broad Street

Phone Forest 9-4021

Altavista, Virginia

Compliments of

ALTAVISTA CONCRETE PRODUCTS

Phone Fo. 9-5191

HERB'S DRIVE-IN

Remember this place and the good food we had there!

Altavista Virginia

TYREE AND NICHOLAS INC.

Complete Home Furnishings

Where the Best Cost Less

Phone Fo. 9-4685

Altavista Virginia

SCHEWEL FURNISHER CO.

The largest and most popular store in Altavista

Furnishing Virginia's Homes for

60 years

ARTHUR AGENCY, INC.

Insurance
Real Estate

Fo. 9-5661

Altavista, Virginia

Joyce,
It has been nice knowing you this year. I wish a lot of luck to a nice cute girl. Don't forget basketball in the snow.
a friend
Sue

W.S. FRAZIER LUMBER COMPANY

Manufacturer and Wholesale

Altavista Virginia

Compliments of

THE FIRST NATIONAL BANK

Altavista Virginia

Compliments of

DR. ANTHONY W. ANNESKI

Optometrist

Altavista Virginia

STATE FARM INSURANCE CO.

Richard S. Smith,
Agent

AUTO FIRE LIFE

Office Forest 9-4686
Home Hurt 2396

JIMMY HALE, INC.

Dodge Plymouth

Cars and Trucks

Telephone Forest 9-4737

Altavista Virginia

The Senior Class
wants to thank all who have
aided them in reaching their
goals in 1958.
with
particular thanks to their

MOTHERS AND FATHERS

WOOD'S ESSO SERVICE STATION

Main Street

Altavista Virginia

PATTERSON'S
SAFE SERVICE DRUG STORE
DIAL FO. 9-4731 ALTAVISTA, VA.

WESTERN AUTO ASSOCIATE STORE

Home owned by
A. V. Smith

Phone Forest 9-5839
616 Broad Street

Altavista Virginia

FORD and MERCURY

ALTAVISTA MOTORS, INC.

Telephone Fo 9-5911

Main Street

Altavista Virginia

HAMNER'S BROS. MERCHANTS

Phone Forest 9-4683

602 Broad Street

Altavista Virginia

WADE'S AMOCO SERVICE STATION

Phone Fo 9-8401

Main St. Altavista, Va.

WMNA

RADIO FOR

CENTRAL

VIRGINIA

VAUGHAN MOTOR, TIRE AND APPLIANCE CO., INC.

Televisions
Hot Point Appliances-Maytag Washers

GOODYEAR TIRES

Tire Headquarters
Phone Fo 9-5910
716 Main Street
Altavista, Virginia